

LEGEND

- SET 5/8" REBAR AND CAP, STAMPED "LS 4428" OR AS NOTED
  - ⊙ FOUND DISK IN MONUMENT WELL STAMPED "LS 4587" PER TMB 10/100, R1
  - SET BRASS DISK STAMPED "L.S. 4428" IN MONUMENT WELL, OR AS NOTED
  - FOUND REBAR AND CAP STAMPED "LS 4587" IN LIEU OF 2" I.P. WITH CAP PER TMB 10/100, R1, OR AS NOTED
- INST. NO. INSTRUMENT NUMBER,  
CFR CALCULATED FROM RECORD  
RAD RADIAL  
C CALCULATED  
TMB TRACT MAP BOOK  
RSMB RECORD OF SURVEY MAP BOOK  
O.R. OFFICIAL RECORDS  
R&C REBAR AND CAP  
SNF SEARCHED FOR NOT FOUND  
P PROPORTIONED

RECORD INFORMATION

R1 TRACT NO 36-222, TMB 10/100

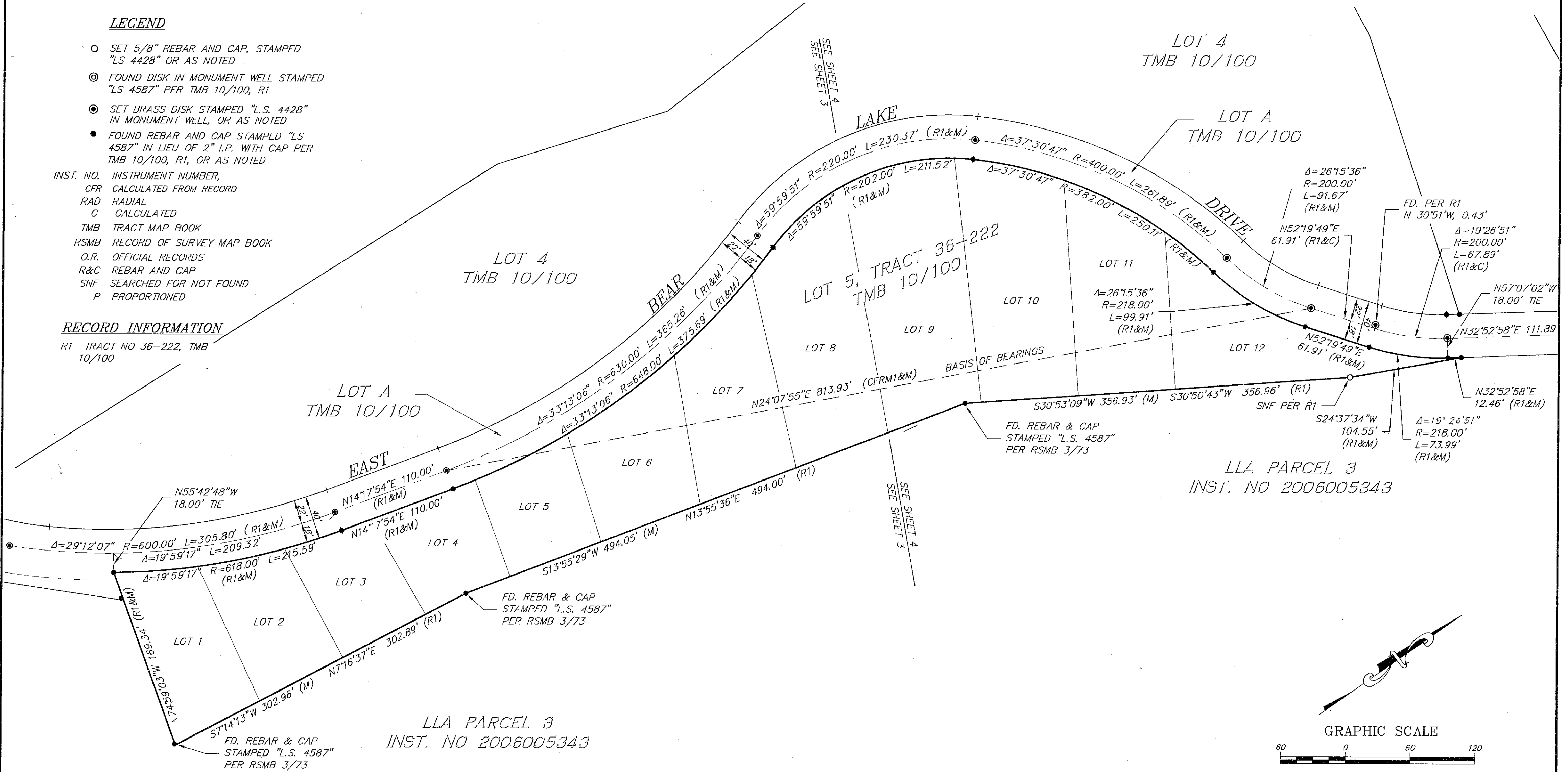

LLA PARCEL 3  
INST. NO 2006005343

LLA PARCEL 3  
INST. NO 2006005343

BASIS OF BEARINGS

THE BASIS OF BEARINGS FOR THIS MAP IS N24°07'55"E, BEING THE BEARING BETWEEN FOUND RIGHT OF WAY MONUMENTS AS SET PER TRACT MAP NO. 36-222 RECORDED IN BOOK 10 OR TRACT MAPS AT PAGE 100, R1

GRAY BEAR

TRACT MAP NO. 14-001

IN THE TOWN OF MAMMOTH LAKES, MONO COUNTY, CALIFORNIA  
BEING A SUBDIVISION OF LOT 5 OF TRACT NO. 36-222 PER MAP RECORDED IN BOOK 10 OF TRACT MAPS AT PAGES 100 THROUGH 100C, INCLUSIVE, IN THE OFFICE OF THE COUNTY RECORDER OF MONO COUNTY, STATE OF CALIFORNIA



GRAPHIC SCALE

