

T A B A T A

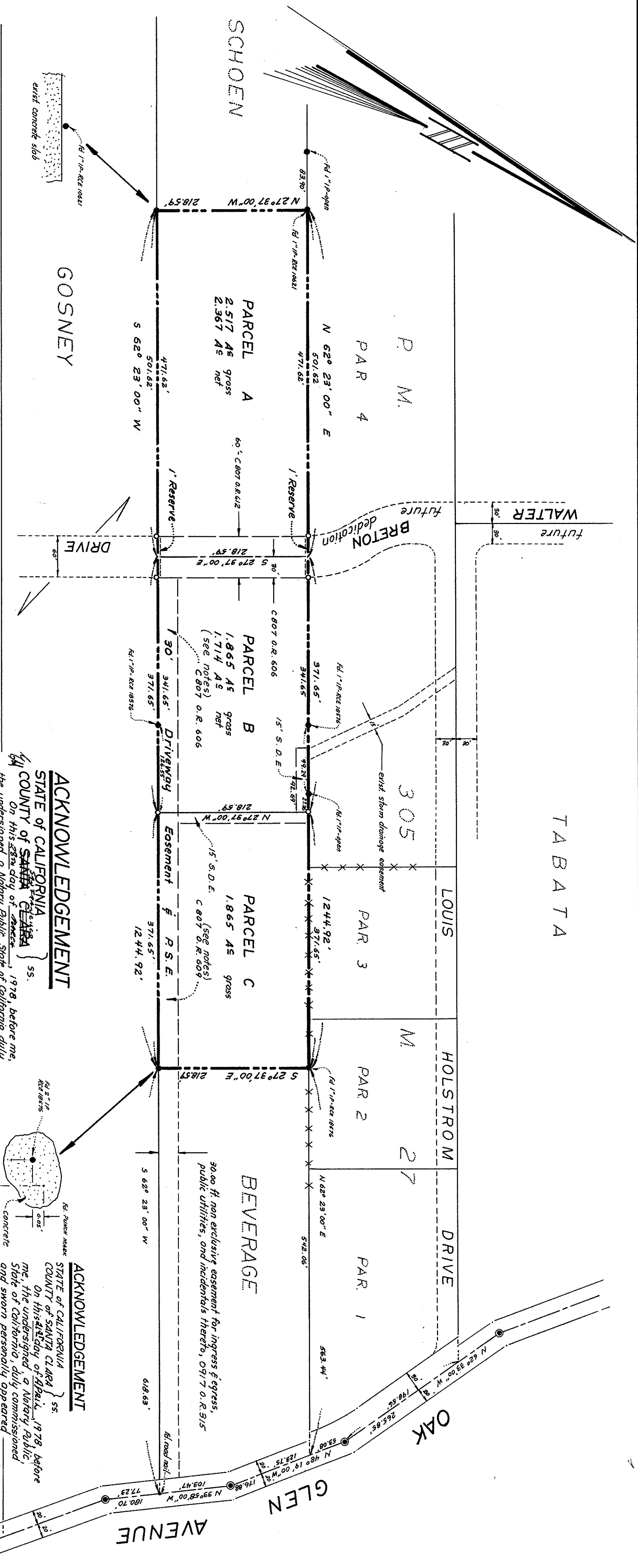

NOTES

1. Water shall be furnished by individual wells complying with Health Department Standards prior to issuance of a building permit.
2. Minimum standards required by local fire authority relating to water supply for fire purposes and access roads for fire equipment shall be met prior to final building approval and occupancy.
3. Prior to the issuance of a building permit the Building Inspection Division will require a soils report based on minimum subsurface investigation.
4. Any utilities or service connections are to be installed underground per Environmental Management Agency standards.
5. An encroachment permit or construction permit for the construction of a County standard driveway connection to Walter Bretton Drive or ingress & egress easement will be required prior to the issuance of a building permit.

LEGEND

- indicates stft. County man box found as noted
- indicates 3/4" 1" set - R.C.E.
- indicates subdivision boundary
- S.D.E. indicates storm drainage easement
- P.S.E. indicates Public Service Easement
- (N 1° 20' 00" E 100.00) indicates record/fled data
- × × × × × indicates exist. fence

EASEMENT NOTES

The offer of dedication to public use and to the County of Santa Clara of Walter Bretton Drive by this map and the Deed of Right of Way for Road Purposes filed in Book C 807 a.e. 612 invalidates and supercedes that Deed of Right of Way for Road Purposes filed in Book B 362 a.e. 35 and that Proposed Right of Way "as shown on that Record of Survey filed in Book 344 of Maps, page 9, Records of Santa Clara County, California.

ACKNOWLEDGEMENT

STATE OF CALIFORNIA } ss.
COUNTY OF SANTA CLARA }
On this 23rd day of March, 1978, before me, the undersigned, a Notary Public, State of California, duly commissioned and sworn personally appeared _____ known to me to be the _____ of the corporation described in and that executed the within instrument, and also known to me to be the persons who executed the within instrument on behalf of the corporation therein named and acknowledged to me that such corporation executed the within instrument pursuant to its by-laws or a resolution of its board of directors as Trustees.

In witness whereof I have hereunto set my hand and affixed my official seal, the day and year in this certificate first above written.

My commission expires 11-7-78

Eileen Harst
Notary Public - State of California

BASIS OF BEARINGS

The northwest line shown as N 62° 23' 00" E of that certain parcel of land shown on that certain Record of Survey filed in Book 344 of Maps, page 9, Records of Santa Clara County, California, was used as the basis of bearings for this survey.

ACKNOWLEDGEMENT

STATE OF CALIFORNIA } ss.
COUNTY OF SANTA CLARA }
On this 21st day of April, 1978, before me, the undersigned, a Notary Public, State of California, duly commissioned and sworn personally appeared Jesus A. Salgado and Diana Salgado, Guardians for Jesus Salgado Jr. and Cynthia Marie Salgado known to me to be the persons whose names are subscribed to the within instrument and acknowledged to me that they executed the same.

In witness whereof I have hereunto set my hand and affixed my official seal the day and year in this certificate first above written.

My commission expires 11-12-78

David Salgado
Notary Public, State of California

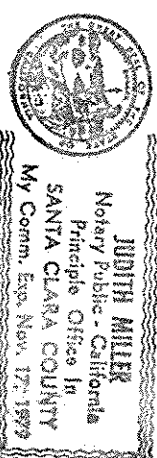
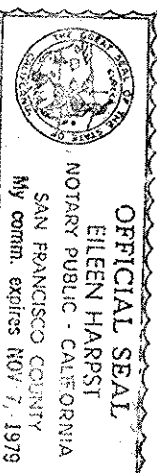

PARCEL MAP

OF THE LANDS OF SALGADO

BEING A PORTION OF LOT 15 OF THE CATHERINE DUNNE RANCH MAP NO. 2 FILED IN BOOK "H" OF MAPS, PAGES 62 & 63 AND ALL THAT CERTAIN PARCEL OF LAND SHOWN ON THAT RECORD OF SURVEY FILED IN BOOK 344 OF MAPS, PAGE 9, RECORDS OF SANTA CLARA COUNTY AND LYING WITHIN

SANTA CLARA COUNTY CALIFORNIA

DENNIS D. JONES