

BASIS OF BEARINGS
THE MERIDIAN OF THIS SURVEY IS TRUE NORTH
AND IS IDENTICAL TO THAT OF R.S. 1-55.



SCALE: 1" = 50'

REFERENCES

R.S. 1-55
B.L.A. 1510-599

LEGEND

- FOUND 1/4" HEXHEAD BOLT STAMPED AS SHOWN
- SET 3/4" CIP STAMPED L.S. 3961
- NOTHING FOUND, NOTHING SET

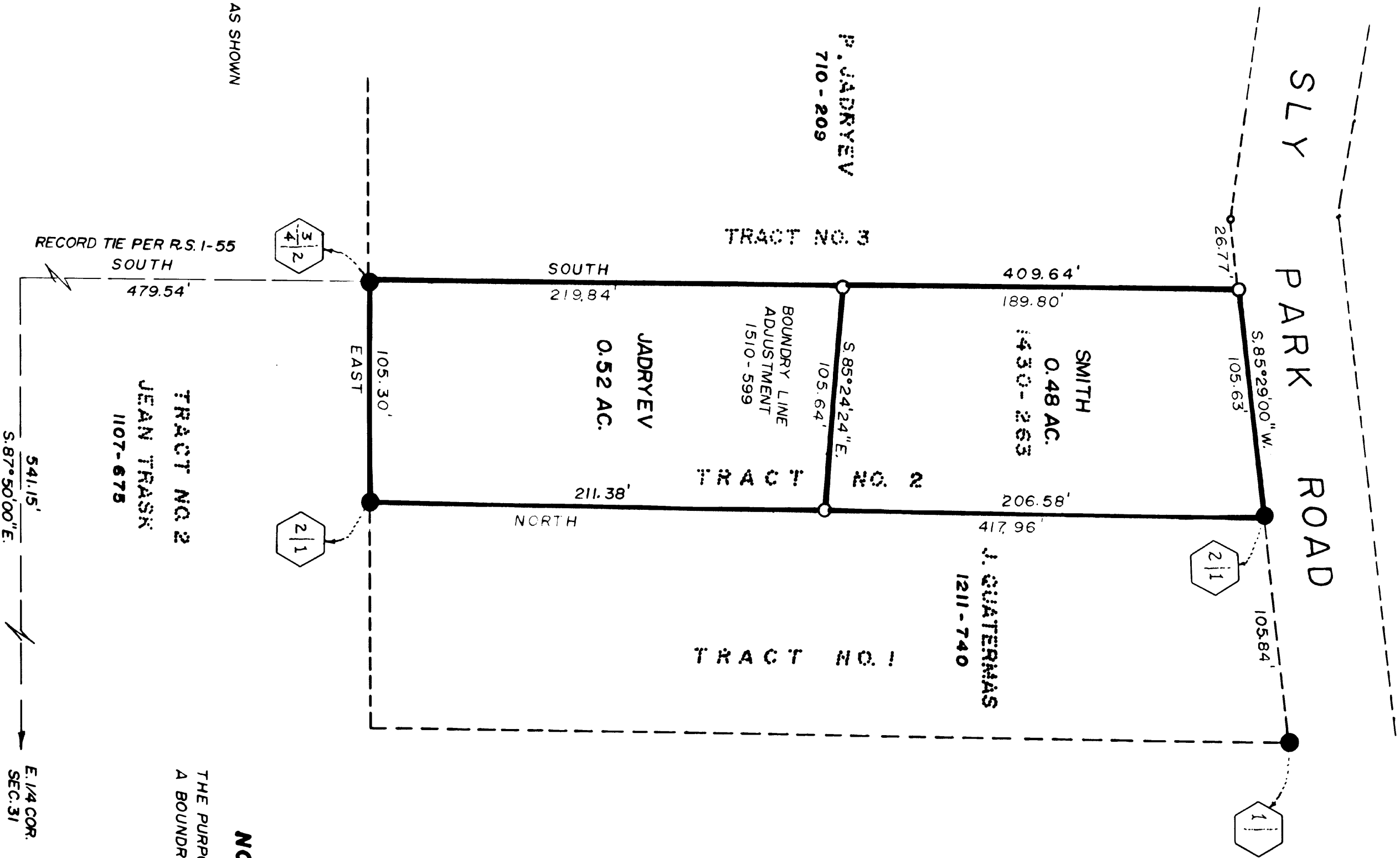

RECORD OF SURVEY

A PORTION OF S.1/2 OF NE.1/4 OF SEC.31
T.11N., R.13E., M.D.M.
BEING A PORTION OF TRACT NO. 2 R.S. 1-55
COUNTY OF EL DORADO
STATE OF CALIFORNIA
JUNE 1977

SURVEYOR'S CERTIFICATE

THIS MAP CORRECTLY REPRESENTS A SURVEY MADE BY ME OR UNDER MY DIRECTION IN CONFORMANCE WITH THE REQUIREMENTS OF THE LAND SURVEYOR'S ACT AT THE REQUEST OF PETER JADRYEV IN MAY 1977.

James R. Batten
JAMES R. BATTEN L.S. 3961

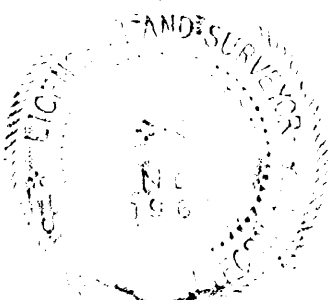

COUNTY SURVEYOR'S CERTIFICATE

THIS MAP HAS BEEN EXAMINED FOR CONFORMANCE WITH THE REQUIREMENTS OF THE LAND SURVEYOR'S ACT THIS 5th DAY OF July, 1977.

Fred G. DeBerry
FRED G. DEBERRY L.S. 2403
COUNTY SURVEYOR
COUNTY OF EL DORADO

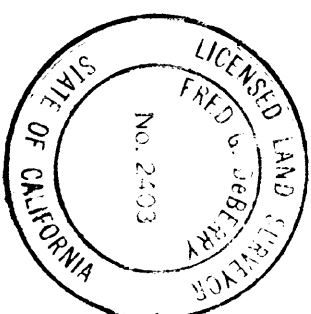

COUNTY RECORDER'S CERTIFICATE

FILED THIS 5th DAY OF July 1977 AT 1:46 P.M.
IN BOOK 5 OF RECORD OF SURVEYS AT PAGE 113
AT THE REQUEST OF PETER JADRYEV.
DOCUMENT NO. 89817

James W. Sweeney
JAMES W. SWEENEY
COUNTY RECORDER
COUNTY OF EL DORADO

BY: *Aracno Decker*
DEPUTY

5-113

EXISTING ASSESSOR'S PARCEL NUMBER 9-29-13

5-113