

MAP  
OF  
KNOWLES VILLA TRACT

Being in  
The NW 1/4 of the SW 1/4 of Sec. 27 T. 8 S. R. 19 E. M. D. B. & M.

I hereby certify that I am the owner of the property subdivided as shown on this map and further that I caused such map and subdivision to be made, and dedicate for public use the streets and alleys shown on this map within the colored border

M. G. Knowles

State of California }  
County of Madera } ss.  
On this 21 day of Sept. in the year one thousand nine hundred and fourteen A.D. before me  
E. M. McKeardle  
Notary Public in and for said County  
of Madera State of California residing herein duly commissioned and sworn  
personally appeared M. G. Knowles personally known to me to be the  
person whose name is subscribed to the within instrument and acknowledged to  
me that he executed the same in witness whereof I hereunto set my hand and  
affix my official seal the day and year in this certificate first above written

E. M. McKeardle  
Notary Public in and for  
Madera County State of California

All roads streets and alleys shown on this map within the colored border line are hereby accepted by the Board of Supervisors of the County of Madera State of California on behalf of the public and dedicated to public use

dated September 9<sup>th</sup> 1914

Scale 100 ft  
to 1 inch

Attest: N. R. Curtin  
Clerk

H. A. Elliot  
Chairman Board of Supervisors

A. S. Honeycutt Auditor of Madera County State of California. hereby certify that there are no liens for unpaid State, County or other taxes against this property described herein or against any part thereof

this 21 day of Sept. 1914

A. S. Honeycutt Auditor

N. R. Curtin County Clerk and ex-officio Clerk of the Board of Supervisors of the County of Madera State of California hereby certify that a bond in an amount fixed by said Board has been filed with and approved by said Board as provided by law

dated this 22<sup>nd</sup> day of Sept. 1914

N. R. Curtin  
County Clerk and ex-officio Clerk of the Board of Supervisors of the County of Madera  
State of California

10583

Recorded at the request of M. G. Knowles Sept. 22 1914  
at 30 minutes past 12 o'clock. P. M. in Vol. 4 of Maps page 18  
Records of Madera County California

Walter D. Jones  
Recorder

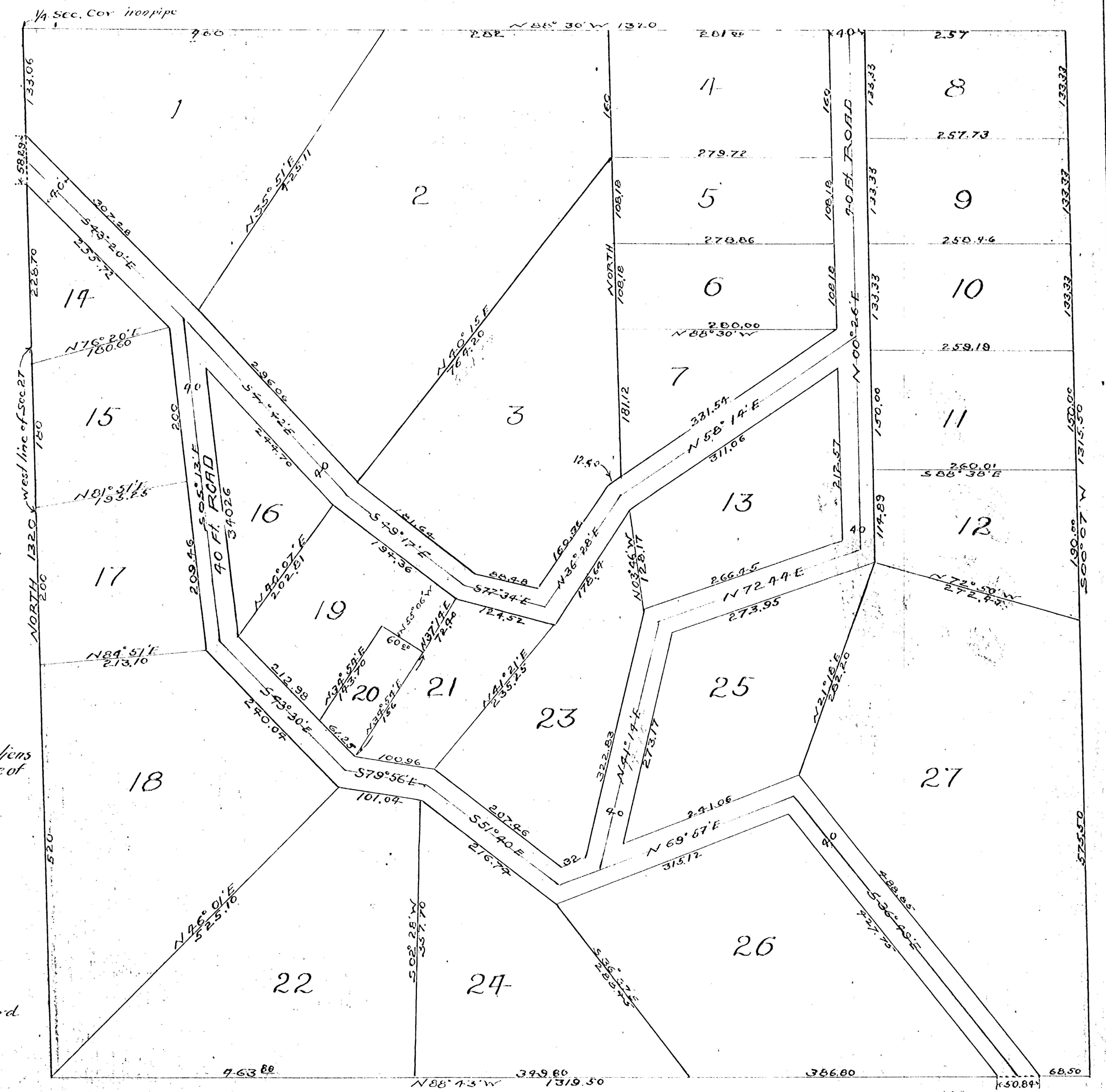

Note: All lot corners are 3"x3" stakes

I hereby certify that this is a true and correct map of the Knowles Villa Tract as surveyed by me in June 1914

M. G. Knowles