

RECORD OF SURVEY NO. 34-103

OF THE RIGHT OF WAY OF INTERSTATE ROUTE 09-MON-395 THROUGH PORTIONS OF SECTION 5, TOWNSHIP 1 NORTH, RANGE 26 EAST, M.D.B.&M. AND SECTION 32, TOWNSHIP 2 NORTH, RANGE 26 EAST, M.D.B.&M. IN THE UNINCORPORATED TERRITORY OF THE COUNTY OF MONO, STATE OF CALIFORNIA.

T.1N. R.26E. M.D.M  
SECTION 5

LINE DATA TABLE		
NO.	BEARING	DISTANCE
L8	N36°30'36"W	111.91'
L9	N53°29'24"E	88.68'
L10	N26°30'52"W	133.98'
L11	N30°20'17"W	159.44'
L12	S59°39'43"W	154.94'
L13	N30°20'17"W	175.73'
L14	N00°00'05"E	113.79'

LINE DATA TABLE		
NO.	BEARING	DISTANCE
L15	N30°20'17"W	299.81'
L16	N59°39'43"E	34.48'
L17	N44°33'34"W	106.45'
L18	N35°47'28"W	154.14'
L19	N20°01'33"W	180.45'
L20	N56°46'22"E	30.76'

CURVE DATA TABLE			
NO.	RADIUS	DELTA	LENGTH
C2	969.64'	28°27'01"	481.48'
C3	1549.42'	6°59'36"	189.12'
C4	4885.18'	1°07'21"	95.71'
C5	1565.42'	9°26'34"	257.99'

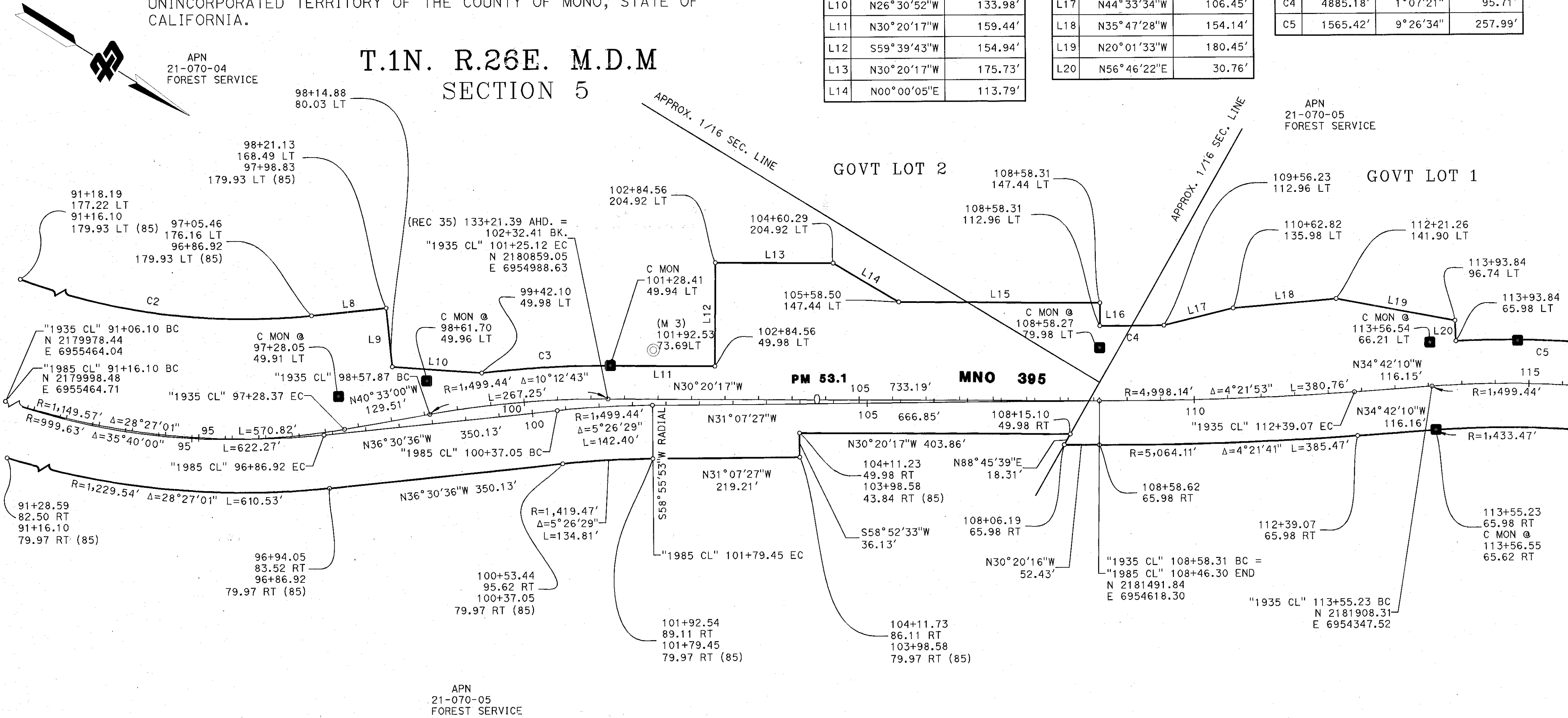

- LEGEND**
- CONCRETE 'C' MONUMENT
  - ◇ FOUND SECTION MONUMENT AS NOTED
  - ⊙ FOUND MONUMENT AS NOTED
  - CALCULATED POSITION, NOTHING FOUND OR SET

**NOTE**

-STATIONING IS FROM 1935 CL ALIGNMENT UNLESS NOTED OTHERWISE BY (85)

NOTATION

-THE EAST RIGHT OF WAY LINE WAS DESIGNED FROM THE 85 CL AND THE WEST RIGHT OF WAY LINE WAS DESIGNED FROM THE 35 CL ALIGNMENT

**MONUMENT DESCRIPTIONS**

(M 3)  
USC&GS BRASS CAP EPOXIED IN GRANITE OUTCROP 3 FT ABOVE GROUND, STAMPED "T916 1957", WITH MONUMENT POST & PADDLE 3 FT EAST, 100 FT SOUTH OF PICNIC GROUNDS ROAD EAST TO MONO LAKE.

STATE OF CALIFORNIA  
CALIFORNIA STATE TRANSPORTATION AGENCY  
DEPARTMENT OF TRANSPORTATION

RECORD OF SURVEY

FULL SIZE MAP SCALE: 1" = 100'  
FEET 0 50 100 200 300

DISTRICT	COUNTY	ROUTE	SHEET PM	SHEET NO.	TOTAL SHEETS
09	MONO	395	53.1	4	5