

COUNTY SURVEYOR'S STATEMENT
THIS MAP HAS BEEN EXAMINED IN ACCORDANCE WITH SECTION 8766 OF THE LAND SURVEYOR'S ACT THIS 7 DAY OF June 1993.

C. Lee De Lange
C. LEE DELANGE, L.S. 4066
DEPUTY COUNTY SURVEYOR
LIC. EXP. 6-30-96

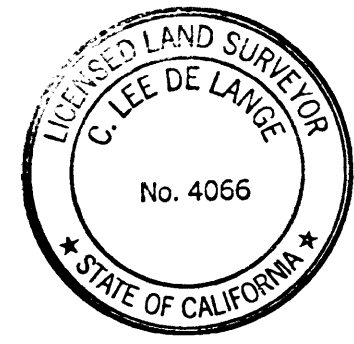

RECORD of SURVEY

BEING A PORTION OF RANCHO
ARROYO SECO

UNINCORPORATED AREA OF AMADOR
COUNTY - CALIFORNIA
SCALE: 1"=100' FEBRUARY 1993
SURVEYED FOR: CITY OF IONE
SURVEYED BY: TOMA & ANDERSON
LAND SURVEYORS

RECORDER'S STATEMENT

FILED THIS 16th DAY OF June
1993 AT 2:30 P. IN BOOK 44 OF MAPS
AND MAPS AT PAGE 60 AT THE
REQUEST OF FRED E. WILKE.

Sheldon A. Johnson By: *Lami A. Savashio*
SHELDON JOHNSON DEPUTY
COUNTY RECORDER *Notes #1993005974*
\$0.00

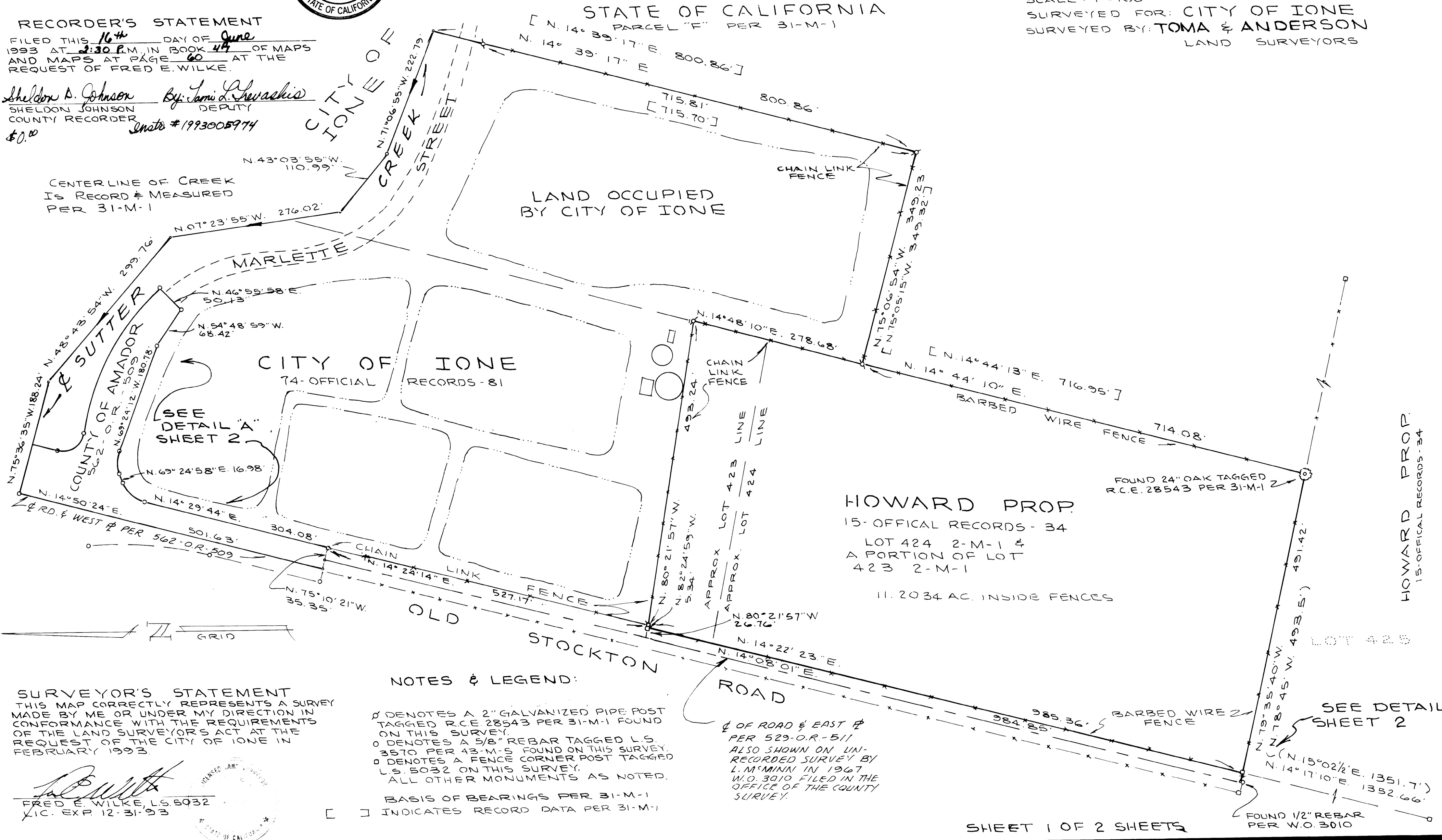

SURVEYOR'S STATEMENT
THIS MAP CORRECTLY REPRESENTS A SURVEY MADE BY ME OR UNDER MY DIRECTION IN CONFORMANCE WITH THE REQUIREMENTS OF THE LAND SURVEYOR'S ACT AT THE REQUEST OF THE CITY OF IONE IN FEBRUARY 1993.

Fred E. Wilke
FRED E. WILKE, L.S. 5032
LIC. EXP. 12-31-93

NOTES & LEGEND:

- Ø DENOTES A 2" GALVANIZED PIPE POST TAGGED R.C.E. 28543 PER 31-M-1 FOUND ON THIS SURVEY.
- DENOTES A 5/8" REBAR TAGGED L.S. 3570 PER 43-M-5 FOUND ON THIS SURVEY.
- DENOTES A FENCE CORNER POST TAGGED L.S. 5032 ON THIS SURVEY.
- ALL OTHER MONUMENTS AS NOTED.
- BASIS OF BEARINGS PER 31-M-1
- [] INDICATES RECORD DATA PER 31-M-1

HOWARD PROP.
15-OFFICIAL RECORDS - 34

LOT 425

SEE DETAIL B SHEET 2

(N. 15° 02' 1/2" E. 1351.7')
(N. 14° 17' 10" E. 1352.66')

FOUND 1/2" REBAR PER W.O. 3010