

94/69

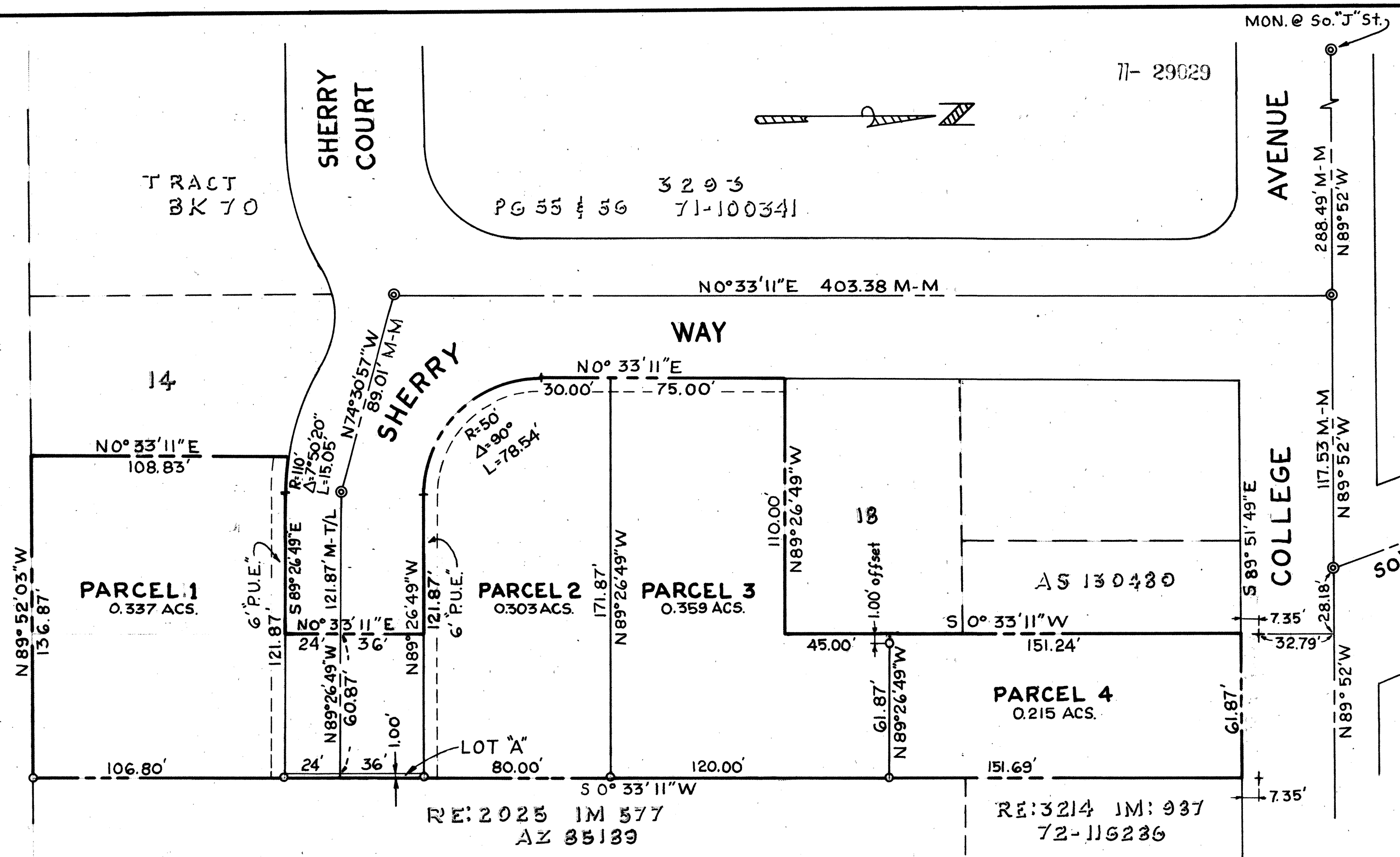

### OWNER'S CERTIFICATE

The undersigned hereby certify that they are the owners of the land delineated and embraced within the exterior boundary lines on the herein embodied map entitled Parcel Map No. 2048, City of Livermore, Alameda County, California; that they are the owners of said land by virtue of the Grant Deeds recorded at Reel 3900, Image 448, Series 75-30334 Reel 3373 Image 262, Series 73-39107, Reel 3155, Image 621, Series 72-79106 R:4378 I: 89, Series 76-81708, Records of Alameda County, California; that they consent to the preparation and filing of this map, that said map particularly sets forth and describes all lots intended for sale by numbered precise dimensions that said map particularly sets forth and describes all parcels so reserved for public purposes by precise dimensions, that all parcels of land so reserved for public purposes are intended for their uses and purposes of public highways and are designated Sherry Way.

And the undersigned hereby dedicates to public use those parcels of land lying within the boundaries of Sherry Way, as shown and embraced within the boundary lines upon said map for the use and purposes of a public highway.

And the undersigned, hereby grants to the City of Livermore, a municipal corporation that parcel of land designated as lot "A" (1.00' wide), delineated and embraced within the boundary lines of the herein embodied map, said parcel designated as lot "A" (1.00' wide), to revert to use as public highway upon approval and recording of a map covering the adjacent property.

And the undersigned hereby dedicates to public use forever the right to enter upon for the purpose of constructing, reconstructing, maintaining or repairing Public Utilities and their appurtenances under, on, and over those strips of land designated as "P.U.E." (Public Utility Easement)

In Witness Whereof We have hereunto set our hand this 11th day of SEPT. 1976.

*Harold Norris, Jr.*  
Harold Norris, Jr.  
*Anthony V. Carrano*  
Anthony V. Carrano  
*John T. Linn*  
John T. Linn  
*Glennia Norris*  
Glennia Norris  
*Elizabeth P. Carrano*  
Elizabeth P. Carrano  
*Carren Linn*  
Carren Linn

State of California ) ss  
County of Alameda )

On the 11th day of September 1976, before me the undersigned, a Notary Public, in and for said County and State, residing therein and duly commissioned and sworn, personally appeared *Harold Norris Jr*  
*Glennia Norris*  
*Anthony V. Carrano*  
*Elizabeth P. Carrano*  
*John T. Linn*  
*Carren Linn*

known to me to be the persons whose names are subscribed to the within instrument and acknowledge to me that they executed the same.

In Witness Whereof, I have hereunto set my hand and affixed my official seal at my office in the County of Alameda on the day and year in this certificate first above written.

My commission expires September 4, 1977

*Ronald C. Baker*  
Notary Public

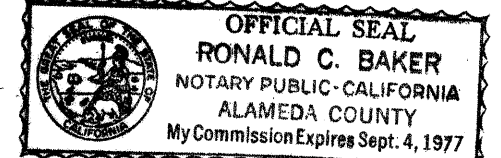

### PARCEL MAP 2048

LIVERMORE, ALAMEDA COUNTY, CALIFORNIA  
SAO-YU STEPHEN CHEN, LIVERMORE, CALIFORNIA  
SCALE: 1"=40' SHEET 1 OF 1 SHEETS SEPT. 2, 1976

### RECORDER'S CERTIFICATE

Filed this 15th day of February, 1977, at 11:19 A.M. in Book 94 of Parcel Maps, at page 69, at the request of Daniel J. Lee.

77-29029  
\$ 5.00  
Rene C. Davidson  
County Recorder  
By *Joni R. Kanouse*  
Deputy County Recorder

### SURVEYOR'S CERTIFICATE

This map was prepared by me or under my direction and is based upon a field survey in conformance with the requirements of the subdivision Map Act at the request of Anthony Carrano on August 23, 1976. I hereby certify that it conforms to the approved tentative map and the conditions of approval thereof.

*Stephen Sao-yu Chen*  
Sao-Yu Stephen Chen R.E. No. 22920

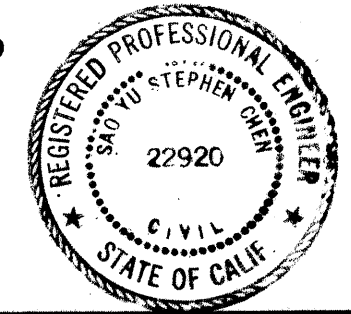

### CITY ENGINEER'S CERTIFICATE

This map conforms with the requirements of Section 66.45 of the Subdivision Map Act. Dated this 11th day of Feb. 1977

*Daniel J. Lee*  
City Engineer  
Daniel J. Lee R.C.E. 11540

### BASIS OF BEARING

The monument line of College Ave between So. I Street and So. J Street taken as N 89° 52' W.

### LEGEND

- Found City Monument
- Set 3/4" Iron Pipe (Tagged No 22920)
- + Found cut cross in curb

### CITY CLERK'S CERTIFICATE

State of California ) ss  
County of Alameda )

I Dorothy Hock, City Clerk of the City of Livermore, County of Alameda, State of California, do hereby certify that the herein embodied map entitled, "Parcel Map 2048, Livermore, Alameda County California," was presented to the Council of the said City of Livermore at a meeting thereof held on the 19th day of FEBRUARY 1977, by Resolution No. 25-77, approve said map and accept on behalf all those parcels of land offered for dedication for public use in conformity with the terms of offer of dedication and do hereby accept the grant of lot "A" (1.00' wide).

In Witness Whereof, I have hereunto set my hand this 9th day of FEBRUARY 1977.

*Dorothy Hock*  
City Clerk

