

AMENDING RECORD OF SURVEY NO. 32-13 IN THE NE 1/4 OF SEC 33, T5N, R25E, MDB&M, MONO COUNTY, CALIFORNIA.

LEGEND

- ① FOUND 1" ϕ IRON PIPE 30' SOUTH OF FENCE LINE. ACCEPTED AS SW COR. OF SEC 33 PER MEMORANDUM OF OATHS.
- ② FOUND 1" ϕ IRON PIPE AND BOAT SPIKE ACCEPTED AS NW COR. OF SEC 33 PER RSMB 1/4.
- ③ FOUND BOAT SPIKE AND TAG R.C.E. 20930. ACCEPTED AS N 1/4 COR. OF SEC 33 PER RSMB 1/7.
- ④ FOUND 1" ϕ IRON PIPE AND TAG R.C.E. 14741 IN ROCK MOUND. ACCEPTED AS NE COR. SEC 33 PER RSMB 1/19.
- ⑤ FOUND 2" ϕ GALVANIZED CAP INSCRIBED: NOT ACCEPTED. COUNTY SURVEYOR QUESTIONS ITS ACCURACY.
- ⑥ FOUND 2" ϕ BRASS CAP INSCRIBED: ACCEPTED AS SE COR. SEC. 33 PER RSMB 1/17.
- ⑦ FOUND BRASS TAG, L.S. 3670, IN FENCE POST. ACCEPTED AS S 1/4 COR. OF SEC 33 PER RSMB 1/17 AND CALTRANS US HWY 395 CONSTR. PLANS DATED 4/1/33.
- ⑧ SET 1" ϕ IRON PIPE AND TAG R.C.E. 27104.

MEMORANDUM OF OATHS

1. M.H. DECHAMBEAU STATED ON 12/13/79 THAT C.M. KIRKWOOD, OWNER OF THE SE 1/4 OF SEC 32, T5N, R25E, M.D.B.&M. (OR R/57) UNTIL 1959, HAD INFORMED HIM IN 1950 OR 1951 THAT THE FENCE RUNNING EASTERLY NEAR THE SOUTHERLY SEC. COR. COMMON TO SEC 32 AND SEC 33 WAS CONSTRUCTED 30' NORTH OF THE SOUTHERLY KIRKWOOD PROPERTY LINE. DECHAMBEAU FURTHER STATED THAT THIS SAME FENCE EXISTS TODAY.

2. B.L. RICE STATED ON 12/13/79 THAT J.L. RICE INFORMED HIM THAT IRON PIPES HAD BEEN PLACED AT MANY SEC COR. IN BRIDGETOWN VALLEY.

RECORDER'S CERTIFICATE

FILED THIS 26th DAY OF May 1982 AT 2:45 P.M. IN BOOK 2 OF Record of Survey AT PAGE 82, AT THE REQUEST OF LESTER ADAMS.
8703

by: Patricia Minard deputy
COUNTY RECORDER

SURVEYOR'S CERTIFICATE

THIS MAP CORRECTLY REPRESENTS A SURVEY MADE BY ME OR UNDER MY DIRECTION IN CONFORMANCE WITH THE REQUIREMENTS OF THE LAND SURVEYORS ACT AT THE REQUEST OF LESTER ADAMS IN AUGUST, 1979.

John R. Langford
REGISTERED PROFESSIONAL ENGINEER
NO. 27104
STATE OF CALIFORNIA

COUNTY SURVEYOR'S CERTIFICATE

THIS MAP HAS BEEN EXAMINED FOR CONFORMANCE WITH THE REQUIREMENTS OF THE LAND SURVEYORS ACT 25th DAY OF May 1982.

Richard B. Boardman
DEPUTY COUNTY SURVEYOR
LIC. # 4886
STATE OF CALIFORNIA

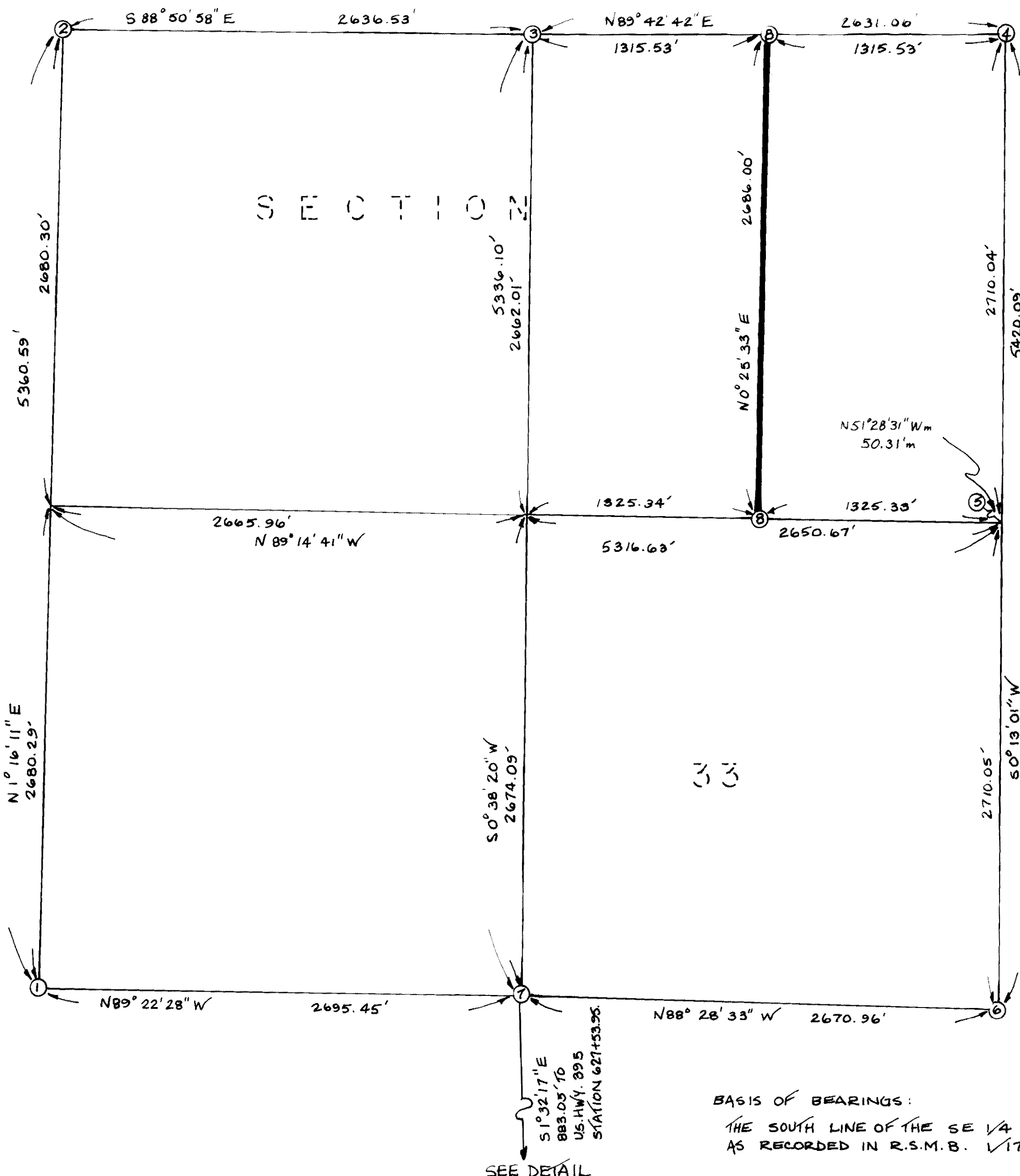

SCALE: 1" = 500'

BASIS OF BEARINGS:

THE SOUTH LINE OF THE SE 1/4 SEC 33 AS RECORDED IN R.S.M.B. 1/17.

SEE DETAIL

DETAIL
NO SCALE

P/S. Vol 7 Page 82