

Sofia Gubaidulina

Glorious Percussion

Konzert für Schlagzeugensemble und Orchester
Concerto for percussion ensemble and orchestra
(2008)

Partitur / Score

SIKORSKI MUSIKVERLAGE • HAMBURG

Flauto piccolo
2 Flauti grandi
Oboe
Clarinetto piccolo in Es
2 Clarinetti in B
Clarinetto basso in B

2 Corni in F, anche Wagnertube in B (1./2.)
2 Corni in F, anche Wagnertube in F (3./4.)
2 Trombe in B
2 Tromboni tenore in B (1./2.)
2 Tromboni tenore-basso (3./4.)
2 Tuba-basse

Strumenti a percussione:

Legni VI, Legni VII, Frusta, Tamburo, Gran cassa, Piatti non sospesi,
Piatto sospeso, Tam-tam, Timpani

Celesta
2 Arpe

5 Percussioni sole

1. Legni I, Glass-Chimes I, Bamboo-Chimes I, Cabaza, Tamburo a mano I, Darabuka, Gran cassa I, Crotali I, Xilofono I, Marimbafono I
2. Legni II, Glass-Chimes II, Bamboo-Chimes II, Flexatono I (arco), Tamburo a mano II, Gran cassa II, Crotali I, Vibrafono II, Marimbafono II
3. Legni III, Flexatono II, Triangolo medio, Tamburo a mano III, Tamburo I, Gran cassa III, Xilofono II, Vibrafono I
4. Legni IV, Bamboo-Chimes III, Triangolo piccolo, Piatto sospeso I (arco), Tamburino, Tamburo a mano IV, Tamburo II, Gran cassa IV, Xilofono II, Vibrafono I (arco), Gonghi giavanesi I:

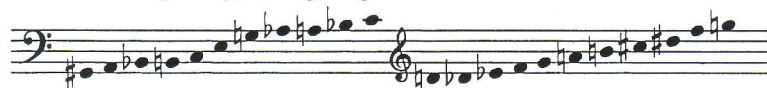

5. Legni V, Triangolo grande, Agogo, Piatto sospeso II (arco), Tamburo a mano V, Tamburo III, Gran cassa V, Crotali II (arco), Vibrafono II (arco), Gonghi giavanesi II:

Violini I
Violini II
Viole
Violoncelli
Contrabbassi

Die Streichergruppe sollte möglichst groß besetzt sein. Falls die Bühne dies nicht erlaubt, wäre die Minimalbesetzung 12/8/8/8/8.

The string group should be as large as possible. If the size of the scene is limited, the minimum string force has to be 12/8/8/8/8.

Timp., T.T., Tamburo, Legni, Ptti non sosp.

4 Tr-ni 2 Tr-ta 4 W. Tube, 2 Bag-Tuba

Fl. pic., 2 Fl, Ob, Clar. E5, 2 Clar. in B, B. Clar.

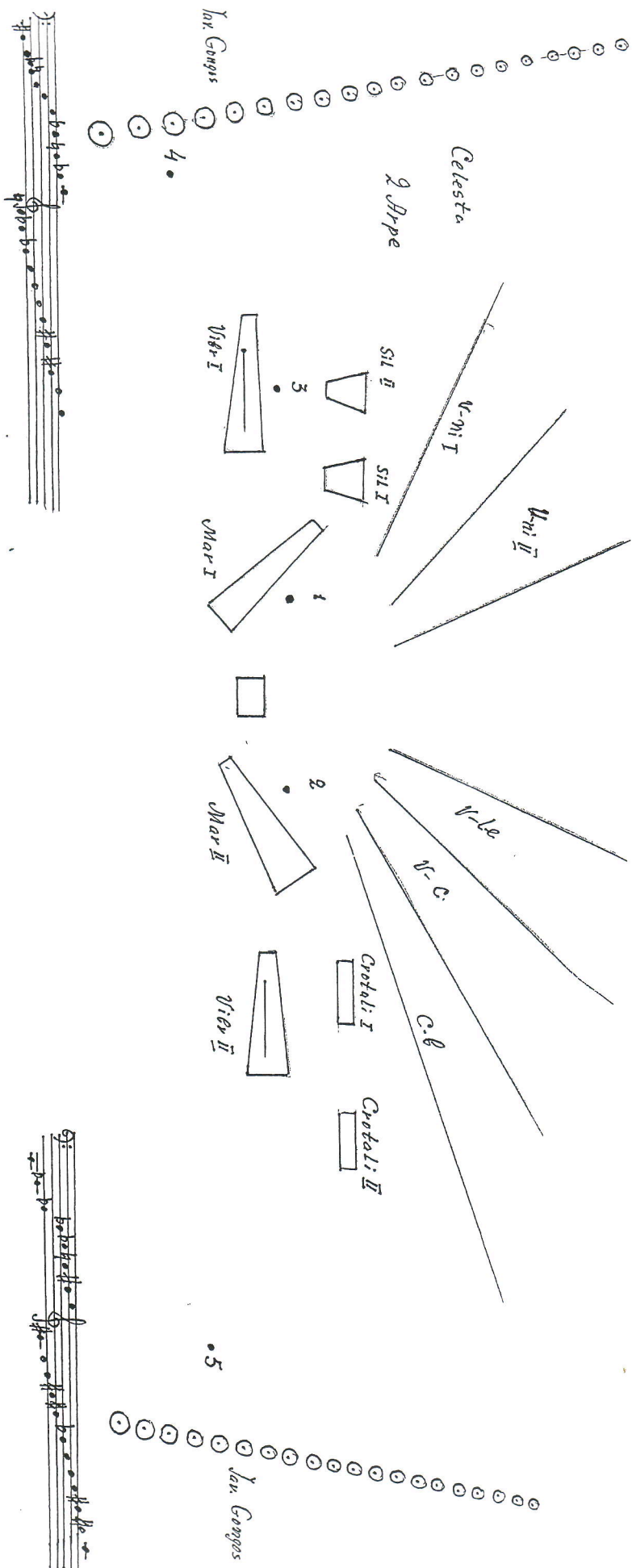

5 G.C. 5 G.C. 5 G.C. 5 G.C.

Darbuka Tamburin
Tabla Hand-Trommel Flenc
Legni
Bambus-Schellen
Metal-Schellen
Glas-Schellen

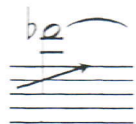

Glissando mit Kontrabassbogen am Rand des jeweiligen Instruments

Glissando with double-bass bow on the edge of the given instrument

rubato

rubato

Anfang einer Episode ohne festes Metrum

Beginning of an episode without a fixed metre

Ende einer Episode ohne festes Metrum

End of an episode without a fixed metre

Anfang einer Episode freier Improvisation ohne festes Metrum

Beginning of an episode of free improvisation without a fixed metre

Ende einer Episode freier Improvisation ohne festes Metrum

End of an episode of free improvisation without a fixed metre

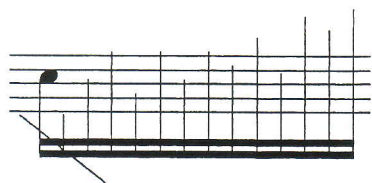

Passage mit beliebigen Tönen
bei möglichst schnellem Tempo

Passage of unspecified pitches
with the tempo as fast as possible

möglichst schnelle Wiederholung der angegebenen Figur

The given figure is to be repeated as rapidly as possible

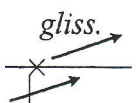

Glissando nach oben mit Kontrabassbogen am Flexaton

Glissando upwards with the double-bass bow on the flexatone

Glissando-Improvisation von einem beliebigen Ton aus

Glissando improvisation starting from any pitch

Kreisbewegung mit einem Friktionsschlägel auf dem Fell eines Schlaginstrumentes

Circular motion with a friction stick on the skin of a percussion instrument

mit dem Schlägel über die Kante des Agogo streichen,
danach lange Pause

Stroke the stick over the edge of the Agogo,
followed by a long rest

Glissando-Passagen innerhalb einer Episode
freier Improvisation ohne festes Metrum

Glissando passages within an episode of free
improvisation without a fixed metre

mit Friktionsschlägel

With a friction stick

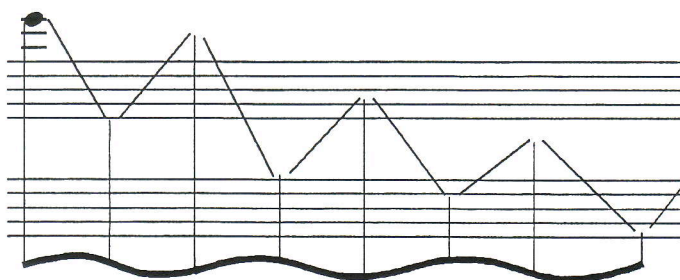

Glissando-Improvisation auf
dem gesamten Tonbereich des
Marimbaphons, ausgehend von
dem notierten Ton

Glissando improvisation over the
complete range of the marimba,
starting with the notated pitch

Improvisationsepisode der Solisten vor dem Orchester

Improvisatory episode of the soloists in front of the
orchestra

*Ein Auftragswerk der Göteborger Symphoniker, der Dresdner Philharmonie, des
Luzerner Sinfonieorchesters, des Philharmonischen Orchesters Bergen und von
'Anders Loguin and Colleagues'.*

*Commissioned by the Gothenburg Symphony Orchestra, the Dresden
Philharmonic, the Lucerne Symphony Orchestra, the Bergen Philharmonic
Orchestra and by 'Anders Loguin and Colleagues'.*

Anders Loguin gewidmet / Dedicated to Anders Loguin
"Glorious Percussion"

Sofia Guberdolina

1

5/8 $\text{♩} = 90$ 3/4 $\text{♩} = 54$ 5/8 $\text{♩} = 90$

W. Tuba 5/4

B. Tuba 1/2

Perc. Soli 1 2 3 4 5

Legno

Gongos Metall-Schlegel

Gongos

pp

5 : 5

4 7

pp

4. V.

4 7

pp

2

3/4 $\text{♩} = 54$

Tr-ni 1/2

W. Tuba 1/2

B. Tuba 1/2

Perc. Soli 1 2 3 4 5

Legno

Legno

Legno

Gongos

Gongos

pp

5 : 5

4 7

pp

4. V.

4 7

pp

mf

6

7

8

9

10

Fl I 45 *f*

Ob *p* *f* *mf* *f*

Var I 1 *f* *mf* *f*

Var II 2 *f*

Var I 3 *f*

Var I 4 *f* *cresc* *poco a poco* *f*

Var II 5 *cresc* *poco a poco* *f*

Vni I *S.S.* *p* *f* *gliss* *mf* *f*

liv a 3 *S.S.* *p* *f* *gliss* *mf* *f*

Vni II *S.S.* *p* *f* *gliss* *mf* *f*

div *S.S.* *p* *f* *gliss* *mf* *f*

V-le *S.S.* *p* *f* *gliss* *mf* *f*

liv *S.S.* *p* *f* *gliss* *mf* *f*

V-c *p* *f* *gliss* *mf* *f*

liv *p* *f* *gliss* *mf* *f*

The staves are labeled as follows:

- Ar. I* (Arpeggiated I)
- Ar. II* (Arpeggiated II)
- Cel* (Celesta)
- Perc Soli* (Percussion Soli), with two parts labeled *Bambus - Schellen* (Bamboo Shells).
- Solo V-M I* (Solo Violin I) and *altri* (others)
- Solo V-M II* (Solo Violin II) and *altri* (others)
- Solo V-le* (Solo Viola) and *altri* (others)
- V.C.* (Violoncello)

Handwritten musical score for "Crescendo" by Carlos María de Cea. The score is for a 5-part ensemble:

- 1. Tuba**: Part 1, marked "Tuba".
- 3. Tuba**: Part 3, marked "Tuba".
- Perc**: Percussion, marked "Perc".
- oli**: Tom-toms, marked "oli".
- Bongos**: Bongos, marked "Bongos".

20

- Fl (Flute)
- Ob (Oboe)
- Clin B (Clarinet B)
- Ar I (Arco I)
- Cel (Cello)
- Mar I (Maracas I)
- Vibr II (Vibraphone II)
- Vibr I (Vibraphone I)
- Gongos
- Violini I, II (Violins I & II)
- 2 V-Le (2 Violins)
- Sole (Solo)

23

24

Fl 1

Fl II

perc soli

Mar I

Mar II

Viol I

Viol II

piu mosso
4/4

1. solo

p

p

p

p

muto in Grotati

- Fl 1**: Flute 1, treble clef, 4/4 time.
- Fl 2**: Flute 2, treble clef, 4/4 time.
- Mar 1**: Maracas, treble clef, 4/4 time.
- Mar 2**: Maracas, treble clef, 4/4 time.
- perc soli**: Percussion solo, treble clef, 4/4 time.
- libr I**: Libretto I, treble clef, 4/4 time.
- libr II**: Libretto II, treble clef, 4/4 time.
- Orchi**: Orchestra, treble clef, 4/4 time.
- V-mi I**: Voice male I, treble clef, 4/4 time.
- V-mi II**: Voice male II, treble clef, 4/4 time.
- V-Le**: Voice female, treble clef, 4/4 time.
- V-c**: Voice female, treble clef, 4/4 time.

26

27

FL
119
4/4 3/4 4/4
f

Cl in B
f solo

B.C.
f solo

Perc Soli
1 Mar I
2 Mar II
3
4
5
f cresc

V-ni I
f sf 5:3

V-ni II
f sf 5:3

V-la
f sf 5:3

V-c
f sf 5:3

C-b
f sf 5:3

Performance Instructions:
muda in Hand-Trommel
muda in Hand-Trommel
muda in Hand-Trommel
muda in Gongs
muda in Gongs

System 1 (Top):

- S. Cl:** Clarinet in B-flat, 5/8 time.
- B. Tuba:** Bass Tuba, 3/4 time.
- Ar I:** Alto Saxophone I, 5/8 time. Lyrics: *cis, d, es, fcs, g, as, h*
- Ar II:** Alto Saxophone II, 5/8 time. Lyrics: *c, d, es, fcs, g, as, h*
- Cel:** Cello, 5/8 time.

System 2 (Bottom):

- V. ni I div:** Violin I, divided, 5/8 time.
- V. ni II div:** Violin II, divided, 5/8 time.
- v. le div:** Viola, divided, 5/8 time.
- v. c:** Violoncello, 5/8 time.
- C-b:** Contrabass, 5/8 time.

Handwritten notes include *gliss* (glissando) and *div* (divisi) for the string parts. The score includes various musical notations such as notes, rests, and dynamic markings.

129

T.T.

Ar I

Ar II

Cel

Viol I div

Viol II div

V-le div

V-C div

C.b.

30

29

131

Hand-Trommel

Conte Dita

Perc

Soli

Solo

altri div

altri unis

32

33

34

Measures 33 and 34:

- Vocalists:** Four vocalists (1, 2, 3, 4) with lyrics: "mata in Sil - Mar I", "mata in Viber II", "mata in Viber I", and "mata in Viber II".

Dynamic Markings: *mf*, *f*, *p*, *unis*, *no*.

Performance Instructions: *muta in*, *Sil - Mar I*, *Viber II*, *Viber I*, *unis*, *no*.

- Fl** (Flute): Measures 1-5, 5-4.
- Viol B** (Violoncello): Measures 1-5, 5-4.
- Tr. fe** (Trumpet): Measures 1-5, 5-4.
- r. ni** (Trombone): Measures 1-5, 5-4.
- V. Tuba** (Tuba): Measures 1-5, 5-4.
- Tuba** (Tuba): Measures 1-5, 5-4.
- Arburo** (Arburo): Measures 1-5, 5-4.
- Ar I** (Ar I): Measures 1-5, 5-4. Includes the text "c, d, e, f, ges, ds, H".
- Ar II** (Ar II): Measures 1-5, 5-4. Includes the text "c, des, es, f, ges, as, e".
- Perc** (Percussion): Measures 1-5, 5-4.
- Ioli** (Ioli): Measures 1-5, 5-4.
- ongos** (ongos): Measures 1-5, 5-4.
- ni I** (ni I): Measures 1-5, 5-4.
- li va 4** (li va 4): Measures 1-5, 5-4.
- ni II** (ni II): Measures 1-5, 5-4. Includes the text "div".
- le** (le): Measures 1-5, 5-4.
- Uc** (Uc): Measures 1-5, 5-4.
- C-b** (C-b): Measures 1-5, 5-4.

Perc
Soli

Woodwinds:

Brass:

Strings:

Percussion:

Handwritten notes and markings:

- Measure 160: *5:4*, *5:4*, *5:4*, *5:4*, *5:4*, *5:4*, *5:4*.
- Measure 161: *6:4*, *5:4*, *5:4*, *5:4*, *6:4*.
- Measure 162: *ff*.
- Measure 163: *ff*.
- Measure 164: *ff*.
- Measure 165: *ff*.
- Measure 166: *ff*.
- Measure 167: *ff*.
- Measure 168: *ff*.
- Measure 169: *ff*.
- Measure 170: *ff*.
- Measure 171: *ff*.
- Measure 172: *ff*.
- Measure 173: *ff*.
- Measure 174: *ff*.
- Measure 175: *ff*.
- Measure 176: *ff*.
- Measure 177: *ff*.
- Measure 178: *ff*.
- Measure 179: *ff*.
- Measure 180: *ff*.
- Measure 181: *ff*.
- Measure 182: *ff*.
- Measure 183: *ff*.
- Measure 184: *ff*.
- Measure 185: *ff*.
- Measure 186: *ff*.
- Measure 187: *ff*.
- Measure 188: *ff*.
- Measure 189: *ff*.
- Measure 190: *ff*.
- Measure 191: *ff*.
- Measure 192: *ff*.
- Measure 193: *ff*.
- Measure 194: *ff*.
- Measure 195: *ff*.
- Measure 196: *ff*.
- Measure 197: *ff*.
- Measure 198: *ff*.
- Measure 199: *ff*.
- Measure 200: *ff*.

3 ♭ = 189

38

~~meno mosso~~
♩ = 120

[illegible]

39

40

41

42

- 26 -

43

Measure 43 includes performance instructions: *Solo* for the Flute and Oboe, *fespr* (ferocious) for the Clarinet in B-flat and Cor Anglais, and *f* (forte) for the Maracas and Vibraphone. The Gongos continue their rhythm. The Violins and Viola/Cello/Double Bass play sustained notes.

Handwritten notes indicate instrument changes: *muda in Marimba I* for the Cor Anglais, *muda in Bambus-Schellen* for the Vibraphone, and *muda in Vibr II* for the Gongos.

44

3 poco meno mosso

4 1 = 100

Handwritten notes indicate performance instructions: *f* (forte) for the Flute and Oboe, *fespr* (ferocious) for the Clarinet in B-flat and Cor Anglais, and *f* (forte) for the Maracas and Vibraphone. The Bambus-Schellen play a steady rhythm. The Violins and Viola/Cello/Double Bass play sustained notes.

45

46

meno mosso
♩ = 150

FL 1/2

Ob

Cl in B 1/2

Tr. de 1/2

Perc Soli 1 2 3 4 5

meno mosso
♩ = 150

muta in Ganges

muta in Ganges

meno mosso
♩ = 150

V-ni I

V-ni II

V-le

V-c *div* *unis*

[illegible]

49

50

51

3 *POCO MENO MOSSO*
4 $\text{♩} = 50$

Tr. ni

1 Cabaza

Perc Soli

Gongos

213

2

3

4

5

6

7

8

9

10

11

12

13

14

15

16

17

18

19

20

21

22

23

24

25

26

27

28

29

30

31

32

33

34

35

36

37

38

39

40

41

42

43

44

45

46

47

48

49

50

51

52

53

54

55

56

57

58

59

60

61

62

63

64

65

66

67

68

69

70

71

72

73

74

75

76

77

78

79

80

81

82

83

84

85

86

87

88

89

90

91

92

93

94

95

96

97

98

99

100

52

3 *POCO MENO MOSSO*
4 $\text{♩} = 60$

Timp

1

2

3

4

5

6

7

8

9

10

11

12

13

14

15

16

17

18

19

20

21

22

23

24

25

26

27

28

29

30

31

32

33

34

35

36

37

38

39

40

41

42

43

44

45

46

47

48

49

50

51

52

53

54

55

56

57

58

59

60

61

62

63

64

65

66

67

68

69

70

71

72

73

74

75

76

77

78

79

80

81

82

83

84

85

86

87

88

89

90

91

92

93

94

95

96

97

98

99

100

53

3 *POCO MENO MOSSO*
4 $\text{♩} = 60$

B. Tube

Timp

1

2

3

4

5

6

7

8

9

10

11

12

13

14

15

16

17

18

19

20

21

22

23

24

25

26

27

28

29

30

31

32

33

34

35

36

37

38

39

40

41

42

43

44

45

46

47

48

49

50

51

52

53

54

55

56

57

58

59

60

61

62

63

64

65

66

67

68

69

70

71

72

73

74

75

76

77

78

79

80

81

82

83

84

85

86

87

88

89

90

91

92

93

94

95

96

97

98

99

100

55

5.6

meno mosso
♩ = 40

- FL (Flute)
- Ob (Oboe)
- Cl in B (Clarinet in B)
- B. CL (Bass Clarinet)
- N. Tuba (1st)
- B. Tuba (2nd)
- 2nd Solo (Violoncello Solo)
- V. mi diva 3 (Vocal Soloist)
- V. mi II div (Vocal Soloist)
- V. le div (Vocal Soloist)
- V. C div (Vocal Soloist)
- C-B div (Vocal Soloist)

- meno mosso* (slower tempo)
- ♩ = 40* (quarter note equals 40 beats)
- f* (forte)
- arco* (arco)
- div* (divisi)
- 3* (triple)
- 4* (quadruple)
- 5:4* (5/4 time signature)
- 6:4* (6/4 time signature)
- 7:4* (7/4 time signature)
- 8:4* (8/4 time signature)
- 9:4* (9/4 time signature)
- 10:4* (10/4 time signature)
- 11:4* (11/4 time signature)
- 12:4* (12/4 time signature)
- 13:4* (13/4 time signature)
- 14:4* (14/4 time signature)
- 15:4* (15/4 time signature)
- 16:4* (16/4 time signature)
- 17:4* (17/4 time signature)
- 18:4* (18/4 time signature)
- 19:4* (19/4 time signature)
- 20:4* (20/4 time signature)
- 21:4* (21/4 time signature)
- 22:4* (22/4 time signature)
- 23:4* (23/4 time signature)
- 24:4* (24/4 time signature)
- 25:4* (25/4 time signature)
- 26:4* (26/4 time signature)
- 27:4* (27/4 time signature)
- 28:4* (28/4 time signature)
- 29:4* (29/4 time signature)
- 30:4* (30/4 time signature)
- 31:4* (31/4 time signature)
- 32:4* (32/4 time signature)
- 33:4* (33/4 time signature)
- 34:4* (34/4 time signature)
- 35:4* (35/4 time signature)
- 36:4* (36/4 time signature)
- 37:4* (37/4 time signature)
- 38:4* (38/4 time signature)
- 39:4* (39/4 time signature)
- 40:4* (40/4 time signature)
- 41:4* (41/4 time signature)
- 42:4* (42/4 time signature)
- 43:4* (43/4 time signature)
- 44:4* (44/4 time signature)
- 45:4* (45/4 time signature)
- 46:4* (46/4 time signature)
- 47:4* (47/4 time signature)
- 48:4* (48/4 time signature)
- 49:4* (49/4 time signature)
- 50:4* (50/4 time signature)
- 51:4* (51/4 time signature)
- 52:4* (52/4 time signature)
- 53:4* (53/4 time signature)
- 54:4* (54/4 time signature)
- 55:4* (55/4 time signature)
- 56:4* (56/4 time signature)
- 57:4* (57/4 time signature)
- 58:4* (58/4 time signature)
- 59:4* (59/4 time signature)
- 60:4* (60/4 time signature)
- 61:4* (61/4 time signature)
- 62:4* (62/4 time signature)
- 63:4* (63/4 time signature)
- 64:4* (64/4 time signature)
- 65:4* (65/4 time signature)
- 66:4* (66/4 time signature)
- 67:4* (67/4 time signature)
- 68:4* (68/4 time signature)
- 69:4* (69/4 time signature)
- 70:4* (70/4 time signature)
- 71:4* (71/4 time signature)
- 72:4* (72/4 time signature)
- 73:4* (73/4 time signature)
- 74:4* (74/4 time signature)
- 75:4* (75/4 time signature)
- 76:4* (76/4 time signature)
- 77:4* (77/4 time signature)
- 78:4* (78/4 time signature)
- 79:4* (79/4 time signature)
- 80:4* (80/4 time signature)
- 81:4* (81/4 time signature)
- 82:4* (82/4 time signature)
- 83:4* (83/4 time signature)
- 84:4* (84/4 time signature)
- 85:4* (85/4 time signature)
- 86:4* (86/4 time signature)
- 87:4* (87/4 time signature)
- 88:4* (88/4 time signature)
- 89:4* (89/4 time signature)
- 90:4* (90/4 time signature)
- 91:4* (91/4 time signature)
- 92:4* (92/4 time signature)
- 93:4* (93/4 time signature)
- 94:4* (94/4 time signature)
- 95:4* (95/4 time signature)
- 96:4* (96/4 time signature)
- 97:4* (97/4 time signature)
- 98:4* (98/4 time signature)
- 99:4* (99/4 time signature)
- 100:4* (100/4 time signature)

58

più mosso
♩ = 60

Handwritten musical score for page 58, featuring various instruments and vocal parts. The tempo is marked *più mosso* (♩ = 60).

Instruments and Parts:

- Fl** (Flute): Measures 247-250. Includes a triplet of eighth notes (3) and a 6:4 ratio.
- Ob** (Oboe): Measures 247-250. Includes a triplet of eighth notes (3) and a 5:4 ratio.
- Clin B₂** (Clarinet in B₂): Measures 247-250. Includes a triplet of eighth notes (3) and a 7:4 ratio.
- B. CL** (Bass Clarinet): Measures 247-250. Includes a triplet of eighth notes (3) and a 6:4 ratio.
- Tr. ne 3** (Trumpet 3): Measures 247-250. Includes a triplet of eighth notes (3) and a 3:4 ratio.
- Perc Soli** (Percussion Soli): Measures 247-250. Includes a triplet of eighth notes (3) and a 3:4 ratio.
- V-ni I div** (Violin I): Measures 247-250. Includes a triplet of eighth notes (3) and a 3:4 ratio.
- V-ni II div** (Violin II): Measures 247-250. Includes a triplet of eighth notes (3) and a 3:4 ratio.
- V-le div** (Viola): Measures 247-250. Includes a triplet of eighth notes (3) and a 3:4 ratio.
- V-c div** (Violoncello): Measures 247-250. Includes a triplet of eighth notes (3) and a 3:4 ratio.
- C-b** (Cello): Measures 247-250. Includes a triplet of eighth notes (3) and a 3:4 ratio.

Handwritten Annotations:

- 3. Solo* (written above the Tr. ne 3 part).
- 3. Solo* (written above the Perc Soli part).
- 3. Solo* (written above the V-ni I div part).
- 3. Solo* (written above the V-ni II div part).
- 3. Solo* (written above the V-le div part).
- 3. Solo* (written above the V-c div part).
- 3. Solo* (written above the C-b part).

[illegible]

Handwritten musical score for a symphony orchestra and vocal soloists. The score is divided into two systems, 60 and 61.

System 60:

- Tr. bc** (Trumpet in B-flat): 1, 2
- Tr. ni** (Trumpet in C): 3, 4
- W. Tuba** (Wagner Tuba): 1, 2, 3, 4
- B. Tuba** (Baritone Tuba): 1, 2
- G. C.** (Glockenspiel)
- P. tti** (Percussion) **on sosp** (sostenuto)
- Mar I** (Maracas I)
- Mar II** (Maracas II)
- Pere Soli** (Percussion Soloists): 3, 4, 5
- Vib I** (Vibraphone I)
- Vib II** (Vibraphone II)
- V. ni I** (Violini I) **div a 3** (divisi a 3)
- V. ni II** (Violini II) **div** (divisi)
- V. le** (Violoncelli) **div** (divisi)
- V. c** (Violoncelli)
- C. b** (Contrabassi)

System 61:

- Tr. bc** (Trumpet in B-flat): 1, 2
- Tr. ni** (Trumpet in C): 3, 4
- W. Tuba** (Wagner Tuba): 1, 2, 3, 4
- B. Tuba** (Baritone Tuba): 1, 2
- G. C.** (Glockenspiel)
- P. tti** (Percussion) **on sosp** (sostenuto)
- Mar I** (Maracas I)
- Mar II** (Maracas II)
- Pere Soli** (Percussion Soloists): 3, 4, 5
- Vib I** (Vibraphone I)
- Vib II** (Vibraphone II)
- V. ni I** (Violini I) **div a 3** (divisi a 3)
- V. ni II** (Violini II) **div** (divisi)
- V. le** (Violoncelli) **div** (divisi)
- V. c** (Violoncelli)
- C. b** (Contrabassi)

62

meno mosso

♩ = 72

Tr. le (Trombone 1) *ff*

Tr. ni (Trombone 2) *ff*

1 (Trumpet 1) *ff*

2 (Trumpet 2) *ff*

3 (Trumpet 3) *ff*

4 (Trumpet 4) *ff*

1. Tuba $\frac{1}{4}$ *ff*

2. Tuba $\frac{1}{4}$ *ff*

G. C. (Glockenspiel) *ff*

D. H. (Drum) *mf*

in sosp. (in suspension) *mf*

L.V. (Larghetto) *mf*

muta in Tam-Tam *mf*

63

- Tr-ni (Trumpets 1, 2, 3, 4)
- V. Tuba
- 3. Tuba
- G.C. (Glockenspiel)
- T.T. (Tamtam)
- Perc soli (Percussion soloists 1-5)
- Vni I (Violin I)
- Vni II (Violin II)
- Vle (Viola)
- Vc (Violoncello)
- C-b (Contrabasso)

The score includes various musical notations such as notes, rests, and articulation marks. Key markings include:

- marcato in Legno* (marked in wood)
- l.v. marcato in Legno* (lively marked in wood)
- Legno* (Wood)
- unis* (unison)
- C.L.* (Cello)
- div a 3* (divided by 3)
- pp* (pianissimo)
- ff* (fortissimo)
- f* (forte)
- 11:8* (11:8 ratio)
- 7:4* (7:4 ratio)
- 5:4* (5:4 ratio)
- 7:14* (7:14 ratio)

275

Legno

Legno

1 Legno

2 Legno

3 Legno

4 Legno

5 Legno

Fl I

Fl II

Vcl

Vc

C-b

11:8

7:4

p

64

280

Legno

Legno

1 Legno

2 Legno

3 Legno

4 Legno

5 Legno

Fl I

Fl II

Vcl

Vc

C-b

11:8

7:4

p

muta in Darabuka

muta in Hand-Trommel

muta in Hand-Trommel

muta in Hand-Trommel

muta in Hand-Trommel

66

[illegible]

Hand-Drum

55" 

1 

2 

3 

4 

5 

Hand-Drum

55" 

1 

2 

3 

4 

5 

Hand-Drum

55" 

1 

2 

3 

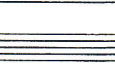
4 

5 

Hand-Drum

55" 

1 

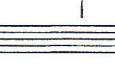
2 

3 

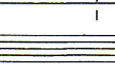
4 

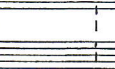
5 

Hand-Drum

55" 

1 

2 

3 

4 

5 

Hand-Drum

55" 

1 

2 

3 

4 

5 

Hand-Drum

55" 

1 

2 

3 

4 

5 

Hand-Drum

55" 

1

2

3

4

5

Hand-Drum

55" 

1

2

3

4

5

Hand-Drum

55" 

1

2

3

4

5

Hand-Drum

55" 

1

2

3

4

5

Hand-Drum

55" 

1

2

3

4

5

Hand-Drum

55" 

1

2

3

4

5

Hand-Drum

55" 

1

2

3

4

5

Hand-Drum

55" 

1

2

3

4

5

Hand-Drum

55" 

1

2

3

4

5

Hand-Drum

55" 

1

2

3

4

5

Hand-Drum

55" 

1

2

3

4

5

Hand-Drum

55" 

1

2

3

4

5

Hand-Drum

55" 

1

2

3

4

5

Hand-Drum

55" 

1

2

3

4

5

Hand-Drum

55" 

1

2

3

4

5

Hand-Drum

55" 

1

2

3

4

5

Hand-Drum

55" 

1

2

3

4

5

Hand-Drum

55" 

1

2

3

4

5

Hand-Drum

55" 

1

2

3

4

5

Hand-Drum

55" 

1

2

3

4

5

Hand-Drum

55" 

1

2

3

4

5

Hand-Drum

55" 

1

2

3

4

5

Hand-Drum

55" 

1

2

3

4

5

Hand-Drum

55" 

1

2

3

4

5

Hand-Drum

55" 

1

2

3

4

5

Hand-Drum

55" 

1

2

3

4

5

Hand-Drum

55" 

1

2

3

4

5

Hand-Drum

55" 

1

2

3

4

5

Hand-Drum

55" 

1

2

3

4

5

Hand-Drum

55" 

1

2

3

4

5

Hand-Drum

55" 

1

2

3

4

5

Hand-Drum

55" 

1

2

3

4

5

Hand-Drum

55" 

1

2

3

4

5

Hand-Drum

55" 

1

2

3

4

5

Hand-Drum

55" 

1

2

3

4

5

Hand-Drum

55" 

1

2

3

4

5

Hand-Drum

55" 

1

2

3

4

5

Hand-Drum

55" 

1

2

3

4

5

Hand-Drum

55" 

1

2

3

4

5

Hand-Drum

55" 

1

2

3

4

5

Hand-Drum

55"

2 più mosso doppio
4 l = 42

70

- Fl picc
- Fl $\frac{1}{2}$
- Ob
- Clin Es
- Marimba I
- Crotali I
- Vibr I senza Motor
- Gongas
- Crotali II
- V-ni I
- V-ni II
- V-le
- V-c
- C-b

322

FL *diminuendo poco a poco* *mf*

Ob *ff* *fff*

Cl in Es *ff* *fff*

Cl in B¹ *ff* *fff*

B.C.L. *diminuendo poco a poco* *mf*

Mari

Perc soli

3 *diminuendo poco a poco* *mf*

4 *diminuendo poco a poco* *mf*

5 *diminuendo poco a poco* *mf*

6 *diminuendo poco a poco* *mf*

7 *diminuendo poco a poco* *mf*

8 *diminuendo poco a poco* *mf*

9 *diminuendo poco a poco* *mf*

10 *diminuendo poco a poco* *mf*

11 *diminuendo poco a poco* *mf*

12 *diminuendo poco a poco* *mf*

13 *diminuendo poco a poco* *mf*

14 *diminuendo poco a poco* *mf*

15 *diminuendo poco a poco* *mf*

16 *diminuendo poco a poco* *mf*

17 *diminuendo poco a poco* *mf*

18 *diminuendo poco a poco* *mf*

19 *diminuendo poco a poco* *mf*

20 *diminuendo poco a poco* *mf*

21 *diminuendo poco a poco* *mf*

22 *diminuendo poco a poco* *mf*

23 *diminuendo poco a poco* *mf*

24 *diminuendo poco a poco* *mf*

25 *diminuendo poco a poco* *mf*

26 *diminuendo poco a poco* *mf*

27 *diminuendo poco a poco* *mf*

28 *diminuendo poco a poco* *mf*

29 *diminuendo poco a poco* *mf*

30 *diminuendo poco a poco* *mf*

31 *diminuendo poco a poco* *mf*

32 *diminuendo poco a poco* *mf*

33 *diminuendo poco a poco* *mf*

34 *diminuendo poco a poco* *mf*

35 *diminuendo poco a poco* *mf*

36 *diminuendo poco a poco* *mf*

37 *diminuendo poco a poco* *mf*

38 *diminuendo poco a poco* *mf*

39 *diminuendo poco a poco* *mf*

40 *diminuendo poco a poco* *mf*

41 *diminuendo poco a poco* *mf*

42 *diminuendo poco a poco* *mf*

43 *diminuendo poco a poco* *mf*

44 *diminuendo poco a poco* *mf*

45 *diminuendo poco a poco* *mf*

46 *diminuendo poco a poco* *mf*

47 *diminuendo poco a poco* *mf*

48 *diminuendo poco a poco* *mf*

49 *diminuendo poco a poco* *mf*

50 *diminuendo poco a poco* *mf*

51 *diminuendo poco a poco* *mf*

52 *diminuendo poco a poco* *mf*

53 *diminuendo poco a poco* *mf*

54 *diminuendo poco a poco* *mf*

55 *diminuendo poco a poco* *mf*

56 *diminuendo poco a poco* *mf*

57 *diminuendo poco a poco* *mf*

58 *diminuendo poco a poco* *mf*

59 *diminuendo poco a poco* *mf*

60 *diminuendo poco a poco* *mf*

61 *diminuendo poco a poco* *mf*

62 *diminuendo poco a poco* *mf*

63 *diminuendo poco a poco* *mf*

64 *diminuendo poco a poco* *mf*

65 *diminuendo poco a poco* *mf*

66 *diminuendo poco a poco* *mf*

67 *diminuendo poco a poco* *mf*

68 *diminuendo poco a poco* *mf*

69 *diminuendo poco a poco* *mf*

70 *diminuendo poco a poco* *mf*

71 *diminuendo poco a poco* *mf*

72 *diminuendo poco a poco* *mf*

73 *diminuendo poco a poco* *mf*

74 *diminuendo poco a poco* *mf*

75 *diminuendo poco a poco* *mf*

76 *diminuendo poco a poco* *mf*

77 *diminuendo poco a poco* *mf*

78 *diminuendo poco a poco* *mf*

79 *diminuendo poco a poco* *mf*

80 *diminuendo poco a poco* *mf*

81 *diminuendo poco a poco* *mf*

82 *diminuendo poco a poco* *mf*

83 *diminuendo poco a poco* *mf*

84 *diminuendo poco a poco* *mf*

85 *diminuendo poco a poco* *mf*

86 *diminuendo poco a poco* *mf*

87 *diminuendo poco a poco* *mf*

88 *diminuendo poco a poco* *mf*

89 *diminuendo poco a poco* *mf*

90 *diminuendo poco a poco* *mf*

91 *diminuendo poco a poco* *mf*

92 *diminuendo poco a poco* *mf*

93 *diminuendo poco a poco* *mf*

94 *diminuendo poco a poco* *mf*

95 *diminuendo poco a poco* *mf*

96 *diminuendo poco a poco* *mf*

97 *diminuendo poco a poco* *mf*

98 *diminuendo poco a poco* *mf*

99 *diminuendo poco a poco* *mf*

100 *diminuendo poco a poco* *mf*

71

325

B.C.L. *pp*

Timp *pp*

Perc Solo *pp*

crusc poco a poco

Mari

72

Fl picc

V. Tuba 5/4

3. Tuba 1/2

Timp

Perc solo

Vrni I

Vrni II
div

Vrle
div

V-c
div

C-b

Fl picc: 3/4 time signature, 334 measure number. Includes a 9:8 ratio marking.

V. Tuba 5/4: 5/4 time signature, *mf* dynamic.

3. Tuba 1/2: 1/2 time signature, *mf* dynamic.

Timp: 3/4 time signature, *f* dynamic, 7:4 ratio markings.

Perc solo: 4/4 time signature, *mf* dynamic, *Gongos* marking, 5:3 and 5:1.5 ratio markings.

Vrni I: 5/4 time signature, *mf* dynamic, 5:4 ratio markings.

Vrni II div: 5/4 time signature, *mf* dynamic, 3/4 ratio marking.

Vrle div: 5/4 time signature, *mf* dynamic, 5:4 ratio markings.

V-c div: 5/4 time signature, *mf* dynamic, 5:4 ratio markings.

C-b: 5/4 time signature, *mf* dynamic, *chiss* marking.

Instruments and Sections:

- Fl. pice (Flute piccolo)
- Fl. 1, 2 (Flutes 1 and 2)
- Ob (Oboe)
- Clin Es (Clarinet in E-flat)
- Clin Bb 2 (Clarinet in B-flat 2)
- Mand (Mandolin)
- Viol I (Violin I)
- Viol II (Violin II)
- Viola (Viola)
- Cello (Cello)
- Double Bass (Double Bass)

Dynamic Markings and Performance Instructions:

- ff* (fortissimo)
- ffp* (fortissimissimo)
- dimin* (diminuendo)
- poco a poco* (little by little)
- Sil* (Silence)
- div* (divisi)
- vibr* (vibrato)
- unis* (unison)

Measure Numbers:

- 335
- 336
- 337
- 338
- 339
- 340
- 341
- 342
- 343
- 344
- 345
- 346
- 347
- 348
- 349
- 350
- 351
- 352
- 353
- 354
- 355
- 356
- 357
- 358
- 359
- 360
- 361
- 362
- 363
- 364
- 365
- 366
- 367
- 368
- 369
- 370
- 371
- 372
- 373
- 374
- 375
- 376
- 377
- 378
- 379
- 380
- 381
- 382
- 383
- 384
- 385
- 386
- 387
- 388
- 389
- 390
- 391
- 392
- 393
- 394
- 395
- 396
- 397
- 398
- 399
- 400
- 401
- 402
- 403
- 404
- 405
- 406
- 407
- 408
- 409
- 410
- 411
- 412
- 413
- 414
- 415
- 416
- 417
- 418
- 419
- 420
- 421
- 422
- 423
- 424
- 425
- 426
- 427
- 428
- 429
- 430
- 431
- 432
- 433
- 434
- 435
- 436
- 437
- 438
- 439
- 440
- 441
- 442
- 443
- 444
- 445
- 446
- 447
- 448
- 449
- 450
- 451
- 452
- 453
- 454
- 455
- 456
- 457
- 458
- 459
- 460
- 461
- 462
- 463
- 464
- 465
- 466
- 467
- 468
- 469
- 470
- 471
- 472
- 473
- 474
- 475
- 476
- 477
- 478
- 479
- 480
- 481
- 482
- 483
- 484
- 485
- 486
- 487
- 488
- 489
- 490
- 491
- 492
- 493
- 494
- 495
- 496
- 497
- 498
- 499
- 500
- 501
- 502
- 503
- 504
- 505
- 506
- 507
- 508
- 509
- 510
- 511
- 512
- 513
- 514
- 515
- 516
- 517
- 518
- 519
- 520
- 521
- 522
- 523
- 524
- 525
- 526
- 527
- 528
- 529
- 530
- 531
- 532
- 533
- 534
- 535
- 536
- 537
- 538
- 539
- 540
- 541
- 542
- 543
- 544
- 545
- 546
- 547
- 548
- 549
- 550
- 551
- 552
- 553
- 554
- 555
- 556
- 557
- 558
- 559
- 560
- 561
- 562
- 563
- 564
- 565
- 566
- 567
- 568
- 569
- 570
- 571
- 572
- 573
- 574
- 575
- 576
- 577
- 578
- 579
- 580
- 581
- 582
- 583
- 584
- 585
- 586
- 587
- 588
- 589
- 590
- 591
- 592
- 593
- 594
- 595
- 596
- 597
- 598
- 599
- 600
- 601
- 602
- 603
- 604
- 605
- 606
- 607
- 608
- 609
- 610
- 611
- 612
- 613
- 614
- 615
- 616
- 617
- 618
- 619
- 620
- 621
- 622
- 623
- 624
- 625
- 626
- 627
- 628
- 629
- 630
- 631
- 632
- 633
- 634
- 635
- 636
- 637
- 638
- 639
- 640
- 641
- 642
- 643
- 644
- 645
- 646
- 647
- 648
- 649
- 650
- 651
- 652
- 653
- 654
- 655
- 656
- 657
- 658
- 659
- 660
- 661
- 662
- 663
- 664
- 665
- 666
- 667
- 668
- 669
- 670
- 671
- 672
- 673
- 674
- 675
- 676
- 677
- 678
- 679
- 680
- 681
- 682
- 683
- 684
- 685
- 686
- 687
- 688
- 689
- 690
- 691
- 692
- 693
- 694
- 695
- 696
- 697
- 698
- 699
- 700
- 701
- 702
- 703
- 704
- 705
- 706
- 707
- 708
- 709
- 710
- 711
- 712
- 713
- 714
- 715
- 716
- 717
- 718
- 719
- 720
- 721
- 722
- 723
- 724
- 725
- 726
- 727
- 728
- 729
- 730
- 731
- 732
- 733
- 734
- 735
- 736

339

FL 1 2

Ob

Lin Es

Lin B₂ 1 2

3. CL

1. Tuba 3/4

2. Tuba 1/2

Timp

1

2

3

4

5

6

7

8

9

10

11

12

13

14

15

16

17

18

19

20

21

22

23

24

25

26

27

28

29

30

31

32

33

34

35

36

37

38

39

40

41

42

43

44

45

46

47

48

49

50

51

52

53

54

55

56

57

58

59

60

61

62

63

64

65

66

67

68

69

70

71

72

73

74

75

76

77

78

79

80

81

82

83

84

85

86

87

88

89

90

91

92

93

94

95

96

97

98

99

100

101

102

103

104

105

106

107

108

109

110

111

112

113

114

115

116

117

118

119

120

121

122

123

124

125

126

127

128

129

130

131

132

133

134

135

136

137

138

139

140

141

142

143

144

145

146

147

148

149

150

151

152

153

154

155

156

157

158

159

160

161

162

163

164

165

166

167

168

169

170

171

172

173

174

175

176

177

178

179

180

181

182

183

184

185

186

187

188

189

190

191

192

193

194

195

196

197

198

199

200

201

202

203

204

205

206

207

208

209

210

211

212

213

214

215

216

217

218

219

220

221

222

223

224

225

226

227

228

229

230

231

232

233

234

235

236

237

238

239

240

241

242

243

244

245

246

247

248

249

250

251

252

253

254

255

256

257

258

259

260

261

262

263

264

265

266

267

268

269

270

271

272

273

274

275

276

277

278

279

280

281

282

283

284

285

286

287

288

289

290

291

292

293

294

295

296

297

298

299

300

301

302

303

304

305

306

307

308

309

310

311

312

313

314

315

316

317

318

319

320

321

322

323

324

325

326

327

328

329

330

331

332

333

334

335

336

337

338

339

340

341

342

343

344

345

346

347

348

349

350

351

352

353

354

355

356

357

358

359

360

361

362

363

364

365

366

367

368

369

370

371

372

373

374

375

376

377

378

379

380

381

382

383

384

385

386

387

388

389

390

391

392

393

394

395

396

397

398

399

400

401

402

403

404

405

406

407

408

409

410

411

412

413

414

415

416

417

418

419

420

421

422

423

424

425

426

427

428

429

430

431

432

433

434

435

436

437

438

439

440

441

442

443

444

445

446

447

448

449

450

451

452

453

454

455

456

457

458

459

460

461

462

463

464

465

466

467

468

469

470

471

472

473

474

475

476

477

478

479

480

481

482

483

484

485

486

487

488

489

490

491

492

493

494

495

496

497

498

499

500

501

502

503

504

505

506

507

508

509

510

511

512

513

514

515

516

517

518

519

520

521

522

523

524

525

526

527

528

529

530

531

532

533

534

535

536

537

538

539

540

541

542

543

544

545

546

547

548

549

550

551

552

553

554

555

556

557

558

559

560

561

562

563

564

565

566

567

568

569

570

571

572

573

574

575

576

577

578

579

580

581

582

583

584

585

586

587

588

589

590

591

592

593

594

595

596

597

598

599

600

601

602

603

604

605

606

607

608

609

610

611

612

613

614

615

616

617

618

619

620

621

622

623

624

625

626

627

628

629

630

631

632

633

634

635

636

637

638

639

640

641

642

643

644

645

646

647

648

649

650

651

652

653

654

655

656

657

658

659

660

661

662

663

664

665

666

667

668

669

670

671

672

673

674

675

676

677

678

679

680

681

682

683

684

685

686

687

688

689

690

691

692

693

694

695

696

697

698

699

700

701

702

703

704

705

706

707

708

709

710

711

712

713

714

715

716

717

718

719

720

721

722

723

724

725

726

727

728

729

730

731

732

733

734

735

736

737

738

739

740

741

742

743

744

745

746

747

748

749

750

751

752

753

754

755

756

757

758

759

760

761

762

763

764

765

766

767

768

769

770

771

772

773

774

775

776

777

778

779

780

781

782

783

784

785

786

787

788

789

790

791

792

793

794

795

796

797

798

799

800

801

802

803

804

805

806

807

808

809

810

811

812

813

814

815

816

817

818

819

820

821

822

823

824

825

826

827

828

829

830

831

832

833

834

835

836

837

838

839

840

841

842

843

844

845

846

847

848

849

850

851

852

853

854

855

856

857

858

859

860

861

862

863

864

865

866

867

868

869

870

871

872

873

874

875

876

877

878

879

880

881

882

883

884

885

886

887

888

889

890

891

892

893

894

895

896

897

898

899

900

901

902

903

904

905

906

907

908

909

910

911

912

913

914

915

916

917

918

919

920

921

922

923

924

925

926

927

928

929

930

931

932

933

934

935

936

937

938

939

940

941

942

943

944

945

946

947

948

949

950

951

952

953

954

955

956

957

958

959

960

961

962

963

964

965

966

967

968

969

970

971

972

973

974

975

976

977

978

979

980

981

982

983

984

985

986

987

988

989

990

991

992

993

994

995

996

997

998

999

1000

[illegible]

Handwritten musical score for a symphony orchestra, page 48. The score is written in 5/4 time and includes parts for Flute (FL), Oboe (OB), Clarinet in E-flat (CLinEs), Clarinet in B-flat (CLinB), Trombone (T.T.), Percussion (Perc), Soli (SOLI), Violin I (V-ni I), Violin II (V-ni II), Viola (V-le), and Violoncello (V-c).

The parts include various dynamics (f, ff, mf, p, mf) and articulations (diminuendo, poco a poco, marcato in Viber I). The Percussion part includes a section marked "Perc" and "SOLI". The Violin I and II parts include a section marked "V-ni I" and "V-ni II". The Viola and Violoncello parts include a section marked "V-le" and "V-c".

77

78

79

365

Perc Soli

2

4

5

muda in Vib II

V-ni II

V-le

V-c

80

369

Cel

Perc Soli

2

4

5

muda in Mar II

muda in Triangolo

muda in Metalli Schellen

V-ni I

V-ni II

V-le

3 V-c Soli

1

2

3

C.S.

C.S.

C.S.

p espr sempre

p espr sempre

p espr sempre

373

Cel

p *Deo - - -*

*** *Deo - - -* ***

V-ni I

V-ni II

V-le

1 *b* \bar{p}

2 *b* \bar{p}

3 *b* \bar{p}

V-c
oli

377

Cel

p *Deo - - -* ***

V-ni I

V-ni II

V-le

1 \bar{p}

2 \bar{p}

3 \bar{p}

V-c
oli

118

82

381

Cel

*ped - - - - **

1 *sil* *p*

Perc soli

2 *Mar II* *p*

3 *sil* *p*

V-ni I

V-ni II

V-le

V-c *div* *p*

4tti

C.b *div* *p*

83

385

Cel

1

Perc Soli

2

3

V-ni I

V-ni II

V-la

V-c

C-b

Mar II

Sil

Ped

84

meno mosso

4. = 72

1998

Cel

389

erc
oli

Self

1

9

五

Triangolo piccolo

4

Triangolo grosso

5

 $\cdot n_i I$ $\frac{1}{2}ni\text{II}$

File

25c

C-6

399

Clin B₂

Tr. 1
2

Tr. 1
2
3
4

W. Tube
1
2
3
4

B. Tube
1
2

Cel

1
2
3
4
5

V-ni I

V-ni II

V-la

V-c

C-b

424

Fl $\frac{1}{2}$

Olin B $\frac{1}{2}$

Tr. le $\frac{1}{2}$

Tr. ni $\frac{1}{2}$
 $\frac{3}{4}$

1. Tuba $\frac{1}{2}$
 $\frac{3}{4}$

3. Tuba $\frac{1}{2}$
 $\frac{3}{4}$

Cel

* *p* Dec... *

1 *pp*

2 *pp*

3 *pp*

4 *pp*

5 *pp*

pp

Vni I

Vni II

Vcl

V-c

C-b

p *f* *p*

Instrumentation and Dynamics:

- FL** (Flute): $\frac{1}{2}$ staff, dynamic f .
- Clin B** (Clarinet B): $\frac{1}{2}$ staff, dynamic f .
- Tr-tu** (Trumpet): $\frac{1}{2}$ staff, dynamic p .
- Tr-ni** (Trumpet): $\frac{1}{2}$ staff, dynamic p .
- W. Tuba** (Wagner Tuba): $\frac{1}{2}$ staff, dynamic p .
- B. Tuba** (Baritone Tuba): $\frac{1}{2}$ staff, dynamic p .
- Cel** (Cello): $\frac{1}{2}$ staff, dynamic p .
- Perc soli** (Percussion soloists): 5 staves, dynamic pp .
- U-ni I** (Violin I): $\frac{1}{2}$ staff, dynamic p .
- U-ni II** (Violin II): $\frac{1}{2}$ staff, dynamic p .
- U-le** (Viola): $\frac{1}{2}$ staff, dynamic p .
- U-c** (Violoncello): $\frac{1}{2}$ staff, dynamic p .
- C-b** (Contra Bass): $\frac{1}{2}$ staff, dynamic f .

Dynamic Markings: p (piano), f (forte), pp (pianissimo).

Performance Instructions:

- Tr-tu**: *muto in Cor $\frac{1}{2}$*
- W. Tuba**: *muto in Cor $\frac{1}{2}$*
- B. Tuba**: *muto in Cor $\frac{1}{2}$*
- Cel**: *ped...*
- Perc soli**:
 - Sil I*: *muto in Glas-Schellen*
 - Mar II*: *muto in Glas-Schellen*
 - Sil II*: *muto in Triangolo*
 - Tr-le picc*: *muto in P-tto sosp*
 - Tr-le grosso*: *muto in P-tto sosp*

Tempo/Rehearsal Markings: $5:3$, $4:3$.

Top Section:

- Cel:** Cello part.
- 1 Glas-Schellen:** First glass gong part, marked f and $55''$.
- 2 Glas-Schellen:** Second glass gong part, marked f .
- 3 Triangolo medio:** Medium triangle part, marked f .

Middle Section:

- Gni I:** First gong part, marked pp .
- Gni II:** Second gong part, marked pp .
- V-le:** Violoncello part, marked pp .
- V-c:** Viola part, marked pp .
- c.b:** Contrabasso part, marked f , ff , and p .

Bottom Section:

- 1:** First part, marked $55''$ and $13/4$, with the instruction *muta in Mar I*.
- 2:** Second part, marked *muta in Mar II*.
- 3:** Third part, marked *muta in Tamburo*.

413 $\frac{3}{4}$ $\text{♩} = 54$

Tr-ni $\frac{1}{2}$

W.Tube $\frac{3}{4}$

B.Tube $\frac{1}{2}$

P.Hi non susp

Tamburo

Arpa I

Perc soli

p

Solo

$\text{♩} \times 4$

cis, d, eis, fis, g, a, b

3 p.Hi susp.
4 arco

4 p.Hi susp.
5 arco

p

425

Tr-ni $\frac{1}{2}$

W.Tube $\frac{3}{4}$

B.Tube $\frac{1}{2}$

P.Hi non susp

Tamburo

Arpe I

Arpe II

Perc soli

p

$\text{♩} \times 4$

c, dis, e, as, h

cis, d, f, ges, a, b

c, dis, g, as, h

cis, d, ges, a, b

c, dis, g, as, h

cis, d, ges, a, b

c, e, f, gis

ces, d, es, fis, g

c, des, e, f, gis

ces, d, es, fis, g

c, des, e, f, gis

3 p.Hi susp.

4 p.Hi susp.

432

Tr. ni 1 2 3 4

W. Tube 3 4

B. Tube 1 2

P. tti con susp.

Tamburo

p *gliss* *maraca in Tam Tam* *7:4*

Ar I

C, dis, g, as, h C, d, ges, a, b C, dis, g, as, h C, d, ges, a, b

Ar II

Ces, es, fis, g C, des, e, f, gis Ces, d, es, fis, g C, des, e, f, gis Ces, d, es, fis, g

3 Perc 1 Tamburo

4 P. tti susp.

5 P. tti susp.

p *3* *3* *5:4* *6:4* *7:4* *6:4* *5:4*

Western Instruments:

- Tr-ni** (Trumpet): Staves 1-4. Includes dynamics like *p* (piano) and *f* (forte), and a *gliss* (glissando) marking.
- W. Tuba** (Western Tuba): Staves 3-4.
- B. Tuba** (Baritone Tuba): Staves 1-2.
- P. H. Sosp.** (Percussion/Harp Suspended): Staves 1-2.
- T.T.** (Trombone): Staves 1-2.
- Ar I** (Aranjamento I): Staves 1-2. Includes lyrics: "C, dis, g, as, h", "cis, d, ges, a, b", "C, dis, g, as, h", "des, ges, a, b".
- Ar II** (Aranjamento II): Staves 1-2. Includes lyrics: "ces, d, es, fis, g", "C, des, e, f, gis".

Indian Instruments:

- Mar I** (Mridangam I): Staff 1. Includes dynamics like *p* and *mf*.
- Mar II** (Mridangam II): Staff 2.
- Tam & Duro** (Tambura & Dholak): Staff 3. Includes rhythmic patterns and time signatures like 5:4, 6:4, 7:4, 8:4.
- P. H. Sosp.** (Percussion/Harp Suspended): Staff 4.
- Pakka Sosp.** (Pakka Suspended): Staff 5.

Fl. 1
Fl. 2
Ob.
Cl. in E♭
Cl. in B♭

cresc *poco* *a poco*

Att. men sosp.
T.T.

cresc *poco* *a poco*

Ar. I
Ar. II

cresc *poco* *a poco*

ces, d, es, fis, g *c, des, f, ges*
ces, d, es, fis, g *dis, e, fis, ais, h* *c, des, eis, a, b*

Perc. soli

1. *Maru*
2. *Tamburo*
3. *Atto sosp.*
4. *Atto sosp.*
5.

cresc *poco* *a poco*

8:6 4:3 8:6 4:3 8:6 4:3 6:4 7:4

446

FL picc

FL $\frac{1}{2}$

Ob

Clar. Es

Clar. B $\frac{1}{2}$

Tr-ni

W. Tuba

B. Tuba

Euph.

T.T.

Ar I

Ar II

Mar I

Mar II

Berc Soli

Tamburo

Ptto susp.

Ptto susp.

muta in Timpani

cis, d, ais, k

e, f, gis

gliss

5:6

7:6

2:6

4:6

9:8

10:8

9:8

7:4

6:4

5:4

3

5:4

6:4

muta in Tamburo

muta in Tamburo

[illegible]

453

Fl picc

Fl $\frac{1}{2}$

Ob

Clin Es

Clin B

B. Cl

Tuba $\frac{1}{2}$

Trni $\frac{1}{2}$
 $\frac{3}{4}$

Cor $\frac{1}{2}$

W. Tuba $\frac{3}{4}$

B. Tuba $\frac{1}{2}$

Timp

T. T.

Perc Soli $\frac{3}{4}$
5

V-mi I

V-mi II

V-le

V-c

C-b

Page 96:

- Fl. picc:** 457
- Fl:** 1/2
- Ob:**
- Clarinet:** 1/2
- Clarinet B:** 1/2
- Tr. 1:** 1/2
- Tr. 2:** 1/2
- Tr. 3:** 1/2
- W. Tuba:** 1/2
- B. Tuba:** 1/2
- Temp:** 9:8, 4:4, 6:4, 5:4
- T. T.:** L.V., mf
- 1:** 1/2
- 2:** 1/2
- 3, 4, 5:** 1/2
- V. ni I:** 1/2
- V. ni II:** 1/2
- V. le:** 1/2
- V. e:** 1/2
- C. b:** 1/2

Page 97:

- Fl. picc:** 457
- Fl:** 1/2
- Ob:**
- Clarinet:** 1/2
- Clarinet B:** 1/2
- Tr. 1:** 1/2
- Tr. 2:** 1/2
- Tr. 3:** 1/2
- W. Tuba:** 1/2
- B. Tuba:** 1/2
- Temp:** 9:8, 4:4, 6:4, 5:4
- T. T.:** L.V., mf
- 1:** 1/2
- 2:** 1/2
- 3, 4, 5:** 1/2
- V. ni I:** 1/2
- V. ni II:** 1/2
- V. le:** 1/2
- V. e:** 1/2
- C. b:** 1/2

455

Fl. picc

Fl. $\frac{1}{2}$

Ob

Clin Es

Clin B $\frac{1}{2}$

B. Cl

Tr. $\frac{1}{2}$

Tr. $\frac{1}{2}$

Tr. $\frac{1}{2}$

Cor $\frac{1}{2}$

W. Tuba $\frac{3}{4}$

B. Tuba $\frac{1}{2}$

Timp

T. T.

Perc $\frac{3}{4}$

Soli $\frac{5}{4}$

V. ni I

V. ni II

V. le

V. c

C. b

5:4 6:4 4:4 9:8 9:8 4:4 6:4

mf x mf ff x

5:4 6:4 4:4

2

Instrumental Parts:

- Fl. picc** (Flute piccolo): 4/4 time signature.
- FL** (Flute): 1/2 time signature.
- OB** (Oboe): 1/2 time signature.
- Clin Es** (Clarinet in E-flat): 1/2 time signature.
- Clin B** (Clarinet in B-flat): 1/2 time signature.
- B. CL** (Bass Clarinet): 1/2 time signature.
- Tr. bc** (Trumpet in B-flat): 1/2 time signature.
- Tr. ni** (Trumpet in A): 1/2 time signature.
- Cor** (Cornet): 1/2 time signature.
- W. Tuba** (Wagner Tuba): 3/4 time signature.
- B. Tuba** (Baritone Tuba): 1/2 time signature.
- Timp** (Timpani): 5/4 time signature.
- T.T.** (Tom Tom): 5/4 time signature.
- Mar I** (Maracas I): 1/2 time signature.
- Mar II** (Maracas II): 1/2 time signature.
- Perc soli** (Percussion solo): 1/2 time signature.
- Tamburi** (Tamburi): 3/4 time signature.
- U. ni I** (Upright Bass I): 1/2 time signature.
- U. ni II** (Upright Bass II): 1/2 time signature.
- V. le** (Violoncello): 1/2 time signature.
- V. c** (Violoncello): 1/2 time signature.
- C. b** (Cello): 1/2 time signature.

Vocal Parts:

- div** (Divisi): 1/2 time signature.
- unis** (Unison): 1/2 time signature.
- div** (Divisi): 1/2 time signature.
- unis** (Unison): 1/2 time signature.

Other markings:

- 5:4** (Time signature change).
- 9:8** (Time signature change).
- 20:16** (Time signature change).
- ff** (Fortissimo).
- mf** (Mezzo-forte).
- L.V.** (Larghetto).
- div** (Divisi).
- unis** (Unison).

Fl. picc (Piccolo Flute): 4:5

FL 1/2 (Flute 1/2): 1/2

Ob (Oboe)

Cl in Es (Clarinet in E-flat)

Cl in B (Clarinet in B)

B. Cl (Bass Clarinet)

Tr. fl. 1/2 (Trumpet Flute 1/2): 1/2

Tr. ni (Trumpet no. 1): 1/2

Cor 1/2 (Cor Anglais 1/2): 1/2

W. Tuba 3/4 (Wagner Tuba 3/4): 3/4

B. Tuba 1/2 (Baritone Tuba 1/2): 1/2

Timp (Timpani): 6:4 , 7:4 , 9:8 , 9:8 , 7:4 , 6:4 , 5:4

T.T. (Trombone/Tuba): mf , f

Perc (Percussion): 3/4

Soli (Solo): 5

Un's (Unison): 7:4 , 6:4 , 5:4 , 5:4 , 6:4 , 7:4 , 7:4

U-ni I (Unison I): un's

U-ni II (Unison II): un's

Vcl (Violoncello): div , un's

V.c (Violoncello): un's , div

Cb (Cello): un's

483
perc
solo

legno

4
4

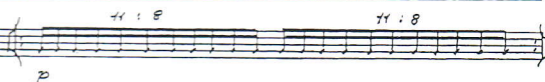

3 soli

4
4

C.L.

Violini

altri
diva 4

Violini

1 soli

5:4 5:4 5:4 5:4

Violle

altri
diva 4

4 soli

C.L.

Violle

altri
diva 4

1 soli

C.L.

5:4

Violle

altri
diva 4

Hand 1

486

1

pp

Mari

2

pp

3

legno

4

Hand-Trommel

5

Hand-Trommel

gliss

ric-gliss

gliss

ric-gliss

Soli

V-ni I

altri

V-ni II

Sole

V-le

altri

Soli

V-c

altri

Soli

C-b

altri

491

1

2

Perc
Soli

3

4

5

Soli

Vni I

altri

Vni II

sole

V-le

altre

Soli

V.c

altri

Soli

C.b

altri

pp

7:4

11:6

11:6

p

11:6

11:6

5:4

5:4

5:4

5:4

p

5:4

5:4

5:4

5:4

p

453 *Mar I*

1 *Mar II*

2 *Hand-Trommel*

4 *Hand-Trommel*

5 *Hand-Trommel*

muta in 5/4

muta in 3/4 II

3/4 1=126

V-ni I

V-ni II

V-le

V-c

C-b

504 *Mar I*

1 *Mar II*

2 *Mar II*

V-ni I

V-ni II

V-le

V-c

C-b

tutti

ord

tutti

ord

tutti

ord

tutti div 3

pizz p

tutti div 3

pizz p

G.P.

G.P.

G.P.

G.P.

G.P.

G.P.

E 105

526

B. Cl $\frac{5}{4}$ $\frac{3}{4}$ G.P. p

W. Tuba $\frac{1}{2}$ $\frac{3}{4}$ G.P. $a4$ p pp

B. Tuba $\frac{1}{2}$ $\frac{3}{4}$ G.P. p

1 Mar I G.P. p

Perc Soli

2 Mar II G.P. $x:4$ mf

3 Vib I G.P. mf 3

4 Sil G.P.

5 Vib II G.P. p

530

B. Cl $\frac{5}{4}$ $\frac{3}{4}$ f

W. Tuba $\frac{1}{2}$ $\frac{3}{4}$ mf f p f p

B. Tuba $\frac{1}{2}$ $\frac{3}{4}$ f p f p

1 Mar I p

Perc Soli

2 Mar II $x:4$ mf 3 mf $5:4$ $5:4$ $5:4$ $5:4$ $5:4$ $5:4$

3 Vib I mf 3 mf 3 mf 3 mf 3 mf 3

4 Sil p

5 Vib II p

Vni I

Vni II

Vcl

V-c

C-b

- Measures 534-535:** Features a complex melodic line with triplets and slurs. Dynamics include *p* (piano) and *sf* (sforzando).

- Measures 538-539:** Features a complex melodic line with triplets and slurs. Dynamics include *p* and *sf*.

- Clin B₂
- B.C.L.
- Tr. net 1
- E. Tuba $\frac{1}{2}$
- E. Tuba $\frac{1}{2}$
- Frusta
- 1
- 2
- 3
- 4
- 5
- Perc Soli
- V-ni I
- diva 3
- V-ni II
- V-la
- V-c
- C-b

Dynamic markings and other annotations include:

- G.P.* (Grave)
- ff* (fortissimo)
- f* (forte)
- p* (piano)
- mf* (mezzo-forte)
- 2f* (two-forte)
- 2p* (two-piano)
- unis* (unison)
- arco* (arco)
- meta in Corni*
- 5:3*, *5:4*, *5:6* (ratios)
- 5*, *4*, *3* (measure numbers)

549

Гр. не 3

Tr. no 3

553

Tr. no 3

perc
soli

112

Staves and Instruments:

- 553** (Top staff)
- Clin B** (Clarinet B)
- Tr. no 3** (Trumpet no. 3)
- Perc Soli** (Percussion Soli, staves 1-5)
- Tr. no I** (Trumpet no. I)
- Tr. no II** (Trumpet no. II)
- Coro** (Coro)
- V-c div** (Vocal choir divisi)
- C. l. unis** (Cello unison)

Performance Instructions:

- div* (divisi)
- unis* (unison)
- f* (forte)
- mf* (mezzo-forte)
- p* (piano)
- ff* (fortissimo)

Other markings: *5:4*, *6:4*, *x:6*, *3*, *5*, *6*, *7*, *8*, *9*, *10*, *11*, *12*, *13*, *14*, *15*, *16*, *17*, *18*, *19*, *20*, *21*, *22*, *23*, *24*, *25*, *26*, *27*, *28*, *29*, *30*, *31*, *32*, *33*, *34*, *35*, *36*, *37*, *38*, *39*, *40*, *41*, *42*, *43*, *44*, *45*, *46*, *47*, *48*, *49*, *50*, *51*, *52*, *53*, *54*, *55*, *56*, *57*, *58*, *59*, *60*, *61*, *62*, *63*, *64*, *65*, *66*, *67*, *68*, *69*, *70*, *71*, *72*, *73*, *74*, *75*, *76*, *77*, *78*, *79*, *80*, *81*, *82*, *83*, *84*, *85*, *86*, *87*, *88*, *89*, *90*, *91*, *92*, *93*, *94*, *95*, *96*, *97*, *98*, *99*, *100*, *101*, *102*, *103*, *104*, *105*, *106*, *107*, *108*, *109*, *110*, *111*, *112*, *113*, *114*, *115*, *116*, *117*, *118*, *119*, *120*, *121*, *122*, *123*, *124*, *125*, *126*, *127*, *128*, *129*, *130*, *131*, *132*, *133*, *134*, *135*, *136*, *137*, *138*, *139*, *140*, *141*, *142*, *143*, *144*, *145*, *146*, *147*, *148*, *149*, *150*, *151*, *152*, *153*, *154*, *155*, *156*, *157*, *158*, *159*, *160*, *161*, *162*, *163*, *164*, *165*, *166*, *167*, *168*, *169*, *170*, *171*, *172*, *173*, *174*, *175*, *176*, *177*, *178*, *179*, *180*, *181*, *182*, *183*, *184*, *185*, *186*, *187*, *188*, *189*, *190*, *191*, *192*, *193*, *194*, *195*, *196*, *197*, *198*, *199*, *200*, *201*, *202*, *203*, *204*, *205*, *206*, *207*, *208*, *209*, *210*, *211*, *212*, *213*, *214*, *215*, *216*, *217*, *218*, *219*, *220*, *221*, *222*, *223*, *224*, *225*, *226*, *227*, *228*, *229*, *230*, *231*, *232*, *233*, *234*, *235*, *236*, *237*, *238*, *239*, *240*, *241*, *242*, *243*, *244*, *245*, *246*, *247*, *248*, *249*, *250*, *251*, *252*, *253*, *254*, *255*, *256*, *257*, *258*, *259*, *260*, *261*, *262*, *263*, *264*, *265*, *266*, *267*, *268*, *269*, *270*, *271*, *272*, *273*, *274*, *275*, *276*, *277*, *278*, *279*, *280*, *281*, *282*, *283*, *284*, *285*, *286*, *287*, *288*, *289*, *290*, *291*, *292*, *293*, *294*, *295*, *296*, *297*, *298*, *299*, *300*, *301*, *302*, *303*, *304*, *305*, *306*, *307*, *308*, *309*, *310*, *311*, *312*, *313*, *314*, *315*, *316*, *317*, *318*, *319*, *320*, *321*, *322*, *323*, *324*, *325*, *326*, *327*, *328*, *329*, *330*, *331*, *332*, *333*, *334*, *335*, *336*, *337*, *338*, *339*, *340*, *341*, *342*, *343*, *344*, *345*, *346*, *347*, *348*, *349*, *350*, *351*, *352*, *353*, *354*, *355*, *356*, *357*, *358*, *359*, *360*, *361*, *362*, *363*, *364*, *365*, *366*, *367*, *368*, *369*, *370*, *371*, *372*, *373*, *374*, *375*, *376*, *377*, *378*, *379*, *380*, *381*, *382*, *383*, *384*, *385*, *386*, *387*, *388*, *389*, *390*, *391*, *392*, *393*, *394*, *395*, *396*, *397*, *398*, *399*, *400*, *401*, *402*, *403*, *404*, *405*, *406*, *407*, *408*, *409*, *410*, *411*, *412*, *413*, *414*, *415*, *416*, *417*, *418*, *419*, *420*, *421*, *422*, *423*, *424*, *425*, *426*, *427*, *428*, *429*, *430*, *431*, *432*, *433*, *434*, *435*, *436*, *437*, *438*, *439*, *440*, *441*, *442*, *443*, *444*, *445*, *446*, *447*, *448*, *449*, *450*, *451*, *452*, *453*, *454*, *455*, *456*, *457*, *458*, *459*, *460*, *461*, *462*, *463*, *464*, *465*, *466*, *467*, *468*, *469*, *470*, *471*, *472*, *473*, *474*, *475*, *476*, *477*, *478*, *479*, *480*, *481*, *482*, *483*, *484*, *485*, *486*, *487*, *488*, *489*, *490*, *491*, *492*, *493*, *494*, *495*, *496*, *497*, *498*, *499*, *500*, *501*, *502*, *503*, *504*, *505*, *506*, *507*, *508*, *509*, *510*, *511*, *512*, *513*, *514*, *515*, *516*, *517*, *518*, *519*, *520*, *521*, *522*, *523*, *524*, *525*, *526*, *527*, *528*, *529*, *530*, *531*, *532*, *533*, *534*, *535*, *536*, *537*, *538*, *539*, *540*, *541*, *542*, *543*, *544*, *545*, *546*, *547*, *548*, *549*, *550*, *551*, *552*, *553*, *554*, *555*, *556*, *557*, *558*, *559*, *560*, *561*, *562*, *563*, *564*, *565*, *566*, *567*, *568*, *569*, *570*, *571*, *572*, *573*, *574*, *575*, *576*, *577*, *578*, *579*, *580*, *581*, *582*, *583*, *584*, *585*, *586*, *587*, *588*, *589*, *590*, *591*, *592*, *593*, *594*, *595*, *596*, *597*, *598*, *599*, *600*, *601*, *602*, *603*, *604*, *605*, *606*, *607*, *608*, *609*, *610*, *611*, *612*, *613*, *614*, *615*, *616*, *617*, *618*, *619*, *620*, *621*, *622*, *623*, *624*, *625*, *626*, *627*, *628*, *629*, *630*, *631*, *632*, *633*, *634*, *635*, *636*, *637*, *638*, *639*, *640*, *641*, *642*, *643*, *644*, *645*, *646*, *647*, *648*, *649*, *650*, *651*, *652*, *653*, *654*, *655*, *656*, *657*, *658*, *659*, *660*, *661*, *662*, *663*, *664*, *665*, *666*, *667*, *668*, *669*, *670*, *671*, *672*, *673*, *674*, *675*, *676*, *677*, *678*, *679*, *680*, *681*, *682*, *683*, *684*, *685*, *686*, *687*, *688*, *689*, *690*, *691*, *692*, *693*, *694*, *695*, *696*, *697*, *698*, *699*, *700*, *701*, *702*, *703*, *704*, *705*, *706*, *707*, *708*, *709*, *710*, *711*, *712*, *713*, *714*, *715*, *716*, *717*, *718*, *719*, *720*, *721*, *722*, *723*, *724*, *725*, *726*, *727*, *728*, *729*, *730*, *731*, *732*, *733*, *734*, *735*, *736*, *737*, *738*, *739*, *740*, *741*, *742*, *743*, *744*, *745*, *746*, *747*, *748*, *749*, *750*, *751*, *752*, *753*, *754*, *755*, *756*, *757*, *758*, *759*, *760*, *761*, *762*, *763*, *764*, *765*, *766*, *767*, *768*, *769*, *770*, *771*, *772*, *773*, *774*, *775*, *776*, *777*, *778*, *779*, *780*, *781*, *782*, *783*, *784*, *785*, *786*, *787*, *788*, *789*, *790*, *791*, *792*, *793*, *794*, *795*, *796*, *797*, *798*, *799*, *800*, *801*, *802*, *803*, *804*, *805*, *806*, *807*, *808*, *809*, *810*, *811*, *812*, *813*, *814*, *815*, *816*, *817*, *818*, *819*, *820*, *821*, *822*, *823*, *824*, *825*, *826*, *827*, *828*, *829*, *830*, *831*, *832*, *833*, *834*, *835*, *836*, *837*, *838*, *839*, *840*, *841*, *842*, *843*, *844*, *845*, *846*, *847*, *848*, *849*, *850*, *851*, *852*, *853*, *854*, *855*, *856*, *857*, *858*, *859*, *860*, *861*, *862*, *863*, *864*, *865*, *866*, *867*, *868*, *869*, *870*, *871*, *872*, *873*, *874*, *875*, *876*, *877*, *878*, *879*, *880*, *881*, *882*, *883*, *884*, *885*, *886*, *887*, *888*, *889*, *890*, *891*, *892*, *893*, *894*, *895*, *896*, *897*, *898*, *899*, *900*, *901*, *902*, *903*, *904*, *905*, *906*, *907*, *908*, *909*, *910*, *911*, *912*, *913*, *914*, *915*, *916*, *917*, *918*, *919*, *920*, *921*, *922*, *923*, *924*, *925*, *926*, *927*, *928*, *929*, *930*, *931*, *932*, *933*, *934*, *935*, *936*, *937*, *938*, *939*, *940*, *941*, *942*, *943*, *944*, *945*, *946*, *947*, *948*, *949*, *950*, *951*, *952*, *953*, *954*, *955*, *956*, *957*, *958*, *959*, *960*, *961*, *962*, *963*, *964*, *965*, *966*, *967*, *968*, *969*, *970*, *971*, *972*, *973*, *974*, *975*, *976*, *977*, *978*, *979*, *980*, *981*, *982*, *983*, *984*, *985*, *986*, *987*, *988*, *989*, *990*, *991*, *992*, *993*, *994*, *995*, *996*, *997*, *998*, *999*, *1000*, *1001*, *1002*, *1003*, *1004*, *1005*, *1006*, *1007*, *1008*, *1009*, *1010*, *1011*, *1012*, *1013*, *1014*, *1015*, *1016*, *1017*, *1018*, *1019*, *1020*, *1021*, *1022*, *1023*, *1024*, *1025*, *1026*, *1027*, *1028*, *1029*, *1030*, *1031*, *1032*, *1033*, *1034*, *1035*, *1036*, *1037*, *1038*, *1039*, *1040*, *1041*, *1042*, *1043*, *1044*, *1045*, *1046*, *1047*, *1048*, *1049*, *1050*, *1051*, *1052*, *1053*, *1054*, *1055*, *1056*, *1057*, *1058*, *1059*, *1060*, *1061*, *1062*, *1063*, *1064*, *1065*, *1066*, *1067*, *1068*, *1069*, *1070*, *1071*, *1072*, *1073*, *1074*, *1075*, *1076*, *1077*, *1078*, *1079*, *1080*, *1081*, *1082*, *1083*, *1084*, *1085*, *1086*, *1087*, *1088*, *1089*, *1090*, *1091*, *1092*, *1093*, *1094*, *1095*, *1096*, *1097*, *1098*, *1099*, *1100*, *1101*, *1102*, *1103*, *1104*, *1105*, *1106*, *1107*, *1108*, *1109*, *1110*, *1111*, *1112*, *1113*, *1114*, *1115*, *1116*, *1117*, *1118*, *1119*, *1120*, *1121*, *1122*, *1123*, *1124*, *1125*, *1126*, *1127*, *1128*, *1129*, *1130*, *1131*, *1132*, *1133*, *1134*, *1135*, *1136*, *1137*, *1138*, *1139*, *1140*, *1141*, *1142*, *1143*, *1144*, *1145*, *1146*, *1147*, *1148*, *1149*, *1150*, *1151*, *1152*, *1153*, *1154*, *1155*, *1156*, *1157*, *1158*, *1159*, *1160*, *1161*, *1162*, *1163*, *1164*, *1165*, *1166*, *1167*, *1168*, *1169*, *1170*, *1171*, *1172*, *1173*, *1174*, *1175*, *1176*, *1177*, *1178*, *1179*, *1180*, *1181*, *1182*, *1183*, *1184*, *1185*, *1186*, *1187*, *1188*, *1189*, *1190*, *1191*, *1192*, *1193*, *1194*, *1195*, *1196*, *1197*, *1198*, *1199*, *1200*, *1201*, *1202*, *1203*, *1204*, *1205*, *1206*, *1207*, *1208*, *1209*, *1210*, *1211*, *1212*, *1213*, *1214*, *1215*, *1216*, *1217*, *1218*, *1219*, *1220*, *1221*, *1222*, *1223*, *1224*, *1225*, *1226*, *1227*, *1228*, *1229*, *1230*, *1231*, *1232*, *1233*, *1234*, *1235*, *1236*, *1237*, *1238*, *1239*, *1240*, *1241*, *1242*, *1243*, *1244*, *1245*, *1246*, *1247*, *1248*, *1249*, *1250*, *1251*, *1252*, *1253*, *1254*, *1255*, *1256*, *1257*, *1258*, *1259*, *1260*, *1261*, *1262*, *1263*, *1264*, *1265*, *1266*, *1267*, *1268*, *1269*, *1270*, *1271*, *1272*, *1273*, *1274*, *1275*, *1276*, *1277*, *1278*, *1279*, *1280*, *1281*, *1282*, *1283*, *1284*, *1285*, *1286*, *1287*, *1288*, *1289*, *1290*, *1291*, *1292*, *1293*, *1294*, *1295*, *1296*, *1297*, *1298*, *1299*, *1300*, *130*

[illegible]

Top Section:

- FL** (Flute): Staff 1, marked *5:2*.
- Ob** (Oboe): Staff 2.
- Cl. in E** (Clarinet in E): Staff 3.
- Cl. in B** (Clarinet in B): Staff 4.
- Tr. in C** (Trumpet in C): Staff 5, marked *1. Solo* and *f espr*.
- Tr. in B** (Trumpet in B): Staff 6.
- Corn** (Cornet): Staff 7, marked *1 2 3 4*.

Middle Section:

- Perc Soli** (Percussion Soli): Staves 8-12, marked *1 2 3 4 5*.

Bottom Section:

- V. in I** (Violin I): Staff 13, marked *4/4* and *f espr*.
- V. in II** (Violin II): Staff 14.
- V. in C** (Viola): Staff 15.
- V. in C** (Violoncello): Staff 16.
- C. B** (Cello): Staff 17.

Instruments and Parts:

- Fl** (Flute): Staff 1, marked *5:3* and *mf*.
- Cl in B₂** (Clarinet in B₂): Staff 2, marked *mf* and *f*.
- Tr. no 3** (Trumpet no. 3): Staff 3, marked *3 solo* and *mf*.
- Perc Soli** (Percussion Soli): Staves 4, 5, and 6, marked *mf* and *f*.
- V-ni I** (Violin I): Staff 7, marked *mf* and *f*.
- V-ni II div** (Violin II divided): Staff 8, marked *mf* and *f*.
- V-le div** (Viola divided): Staff 9, marked *mf* and *f*.
- V-c** (Violoncello): Staff 10, marked *mf* and *f*.
- C-b** (Cello): Staff 11, marked *mf* and *f*.

Handwritten Annotations:

- mf subito* (mezzo-forte subito) is written above the Perc Soli staves.
- 3 solo* is written above the Tr. no 3 staff.
- 5:3* and *5:4* are written above the V-ni I and V-ni II div staves.
- mf* and *f* are dynamic markings throughout the score.

- FL 2/2**: Flute 1, 2/2 time signature.
- OF**: Oboe.
- CLIN ES**: Clarinet in E-flat.
- CLIN B 1/2**: Clarinet in B-flat, 1/2 time signature.

Tr. 6e

Tr. 1e3

Staff 1: *1*
C r e s c poco a poco

Staff 2: *2*
c r e s c poco a poco

Staff 3: *3*
C r e s c poco a poco

Staff 4: *4*
5:4

Staff 5: *5*
5:4
a f c r e s c a poco a poco

There are additional markings: "Perc soli" on the left margin, and "5:4" repeated under the final staff.

[illegible]

589

FL

Ob

Cl in Es

Cl in B¹₂

Tr-be

Tr-ne

1

2

3

4

5

V-ni I

div

V-ni II

unis

V-le

unis

V-c

div

C-b

div

5 3 3

Tr. fl.

1

2

Tr. hi

1

2

3

4

perc

Soli

1

2

3

4

5

597

Fl. picc

Fl. $\frac{1}{2}$

Ob

Clin Es

Clin B $\frac{1}{2}$

Tr-be

Tr-41

1

2

3

4

5

V-ni I

V-ni II

V-le

V-c

div

600

Fl. picc

Fl. 1/2

Ob

Clar. E

Clar. B

1

2

Perc Soli

3

4

5

Coni I

Coni II

V-le

V.c div

603

Fl. picc

Fl $\frac{1}{2}$

Ob

Clin Es

Clin B $\frac{1}{2}$

Perc
Soli

1

2

3

4

5

V-ni I

V-ni II

V-la

V-c
div

606

Fl. picc

Fl. 1/2

Ob

Cl in Es

Cl in B

1

2

Perc Soli

3

4

5

6

7

V. ni I

V. ni II

V. le

V. c div

6/4 3/4

FL. picc 609

FL 1/2

OB

Clin Es

Clin B¹ 2

B. CL

Tr. ni 3/4

Cor 3/4

B. Tule

6/4 3/4

1

2

Perc soli 3

4

5

6/4 3/4

Vni I

Vni II

V-le

V-c

C-B

ma to in G. C.

ma to in G. C.

ma to in G. C.

ma to in G. C.

ma to in G. C.

unis

unis

MEG MESS
J = 42

123

624

Perc
Soli

1

2,3,4,5

a 4

f

fff

fff

f

fff

124

628

Perc
Soli

1

2,3,4,5

a 4

f

fff

fff

f

fff

mf

629

Perc
Soli

a 6

f

fff

fff

f

fff

mf

muta in xxx)

125

634

C-b
div

piu mosso $\text{♩} = 126$

stacc. sempre

p

stacc. sempre

p

126

638

V-C

C-b
div

stacc. sempre

p

xxx) 1. muta in *Marimba I* ; 2. muta in *Marimba II* ; 3. muta in *Vibri I* ;
4. muta in *Sil* 5. muta in *Vibri II*

645

Tr-ni

1

2

3

4

U-ni I

U-ni II

U-le div

U-c div

C-b div

c r e s c p o c o a p o c o

649

Tr-ni

1

2

3

4

U-ni I

U-ni II

U-le div

U-c div

C-b div

130

655

1 2 1 2 3 4 1 2 3 4

unis

unis

FL pice

FL 1
2

Ob

Cl in Es

1
Cl in B

2

B, Cl

134

670
Tr. G

1
2
Tr. ni

1
2
3
4
Cor

Timp

P. tti

Ar I

Ar II

Cel

1, 2
Perc
Soli

3, 5

4

Vni I

Vni II

Vle

Vc

Cb

679

mf marcato sempre

Vni I

Vni II

Vle div

V.c

682

136

f Solo

Fl

Tr. 1

Tr. 2

Cor

Tuba

Vni I

Vni II

Vle div

V.c

cresc poco a poco

688

FL 1 2

Ob

Clin Es

Clin B

B. Cl

Tr. B 1 2

Tr. M 1 2 3 4

Cor 1 2 3 4

B. Tuba 1 2

Marimba I

Marimba II

Perc Soli 3 Vib I Sil Vib II

V. ni I div q3

V. ni II div

V. le div

V. c div

C. b

691

Fl 1 2

Ob

Clarinet Es

Clarinet B

Bass Clarinet

Trumpet 1 2

Trumpet 3 4

Cor 1 2

3rd Trumpet

Percussion Soli 1 2 3 4 5

Voice Soprano

Voice Alto

Voice Tenor

Voice Bass

Chorus

cresc *poco* *a* *poco*

The instruments and sections listed on the left include:

- Fl (Flute)
- Ob (Oboe)
- Cl in E♭ (Clarinet in E-flat)
- Cl in B♭ (Clarinet in B-flat)
- B. Cl (Bass Clarinet)
- Tr. (Trumpet)
- Tr. (Trumpet)
- Cor (Cornet)
- B. Tube (Baritone Tuba)
- G.C. (Glockenspiel)
- T.T. (Timpani)
- Perc Soli (Percussion Soli)
- V-ni I (Violin I)
- V-ni II (Violin II)
- V-le div (Viola division)
- V-c div (Violoncello division)
- C-b (Cello)

140

141

- Tr. ni** (Trumpets)
- Cor** (Cor Anglais)
- B. Tuba** (Baritone Tuba)
- Cel** (Cello)
- Ar I, II** (Arpeggiated strings I and II)
- Perc Soli** (Percussion Soloists)
- Gongos** (Gongs)
- V-ni I** (Violins I)
- V-ni II** (Violins II)
- V-le** (Viola)
- V-c** (Violoncello)
- C-b** (Contrabass)

System 1 (Top):

- Fl. picc:** Piccolo flute part.
- Fl. 2:** Second flute part.
- Ob:** Oboe part.
- Clar. Es:** E-flat clarinet part.
- Clar. B:** B-flat clarinet part.
- B. Cl:** Bass clarinet part.

System 2 (Middle):

- Tr. k:** Trumpet in key part.
- Tr. m:** Trumpet in middle part.
- Cor. 2:** Second horn part.
- B. T. 2:** Bass tuba part.
- Temp:** Timpani part.
- T. T:** Tom-tom part.
- Dr. I, II:** Drum I and II parts.

System 3 (Bottom):

- Perc soli:** Percussion solo part.
- V. I:** Violin I part.
- V. II:** Violin II part.
- V. c:** Viola part.
- C. b:** Cello part.

- FL. picc (Flute piccolo)
- FL 1 & 2 (Flutes 1 and 2)
- Ob (Oboe)
- Cl in Es (Clarinet in E-flat)
- Cl in Bb 1 & 2 (Clarinet in B-flat 1 and 2)
- B. CL (Bass Clarinet)
- Tr. in C 1 & 2 (Trumpet in C 1 and 2)
- Tr. in Bb 3 & 4 (Trumpet in B-flat 3 and 4)
- Cor 1 & 2 (Cor Anglais 1 and 2)
- B. Tuba (Baritone Tuba)
- Timp (Timpani)
- T. T. (Tom Tom)
- Ar. I, II (Arco I and II)
- Perc Soli (Percussion Soli)
- V-ni I (Violin I)
- V-ni II (Violin II)
- V-la (Viola)
- V-c (Violoncello)
- C-b (Cello)
