

# GOLDEN MEADOW ESTATES-UNIT 2

BEING A PORTION OF SECTION 6, T.7 N., R.13 E., M.D.M. - AMADOR Co., CALIF.

DATE: JUNE, 1982

SCALE: 1" = 100'

**TOMA & ANDERSON**

LICENSED LAND SURVEYORS  
41 SUMMIT ST., JACKSON, CALIF.

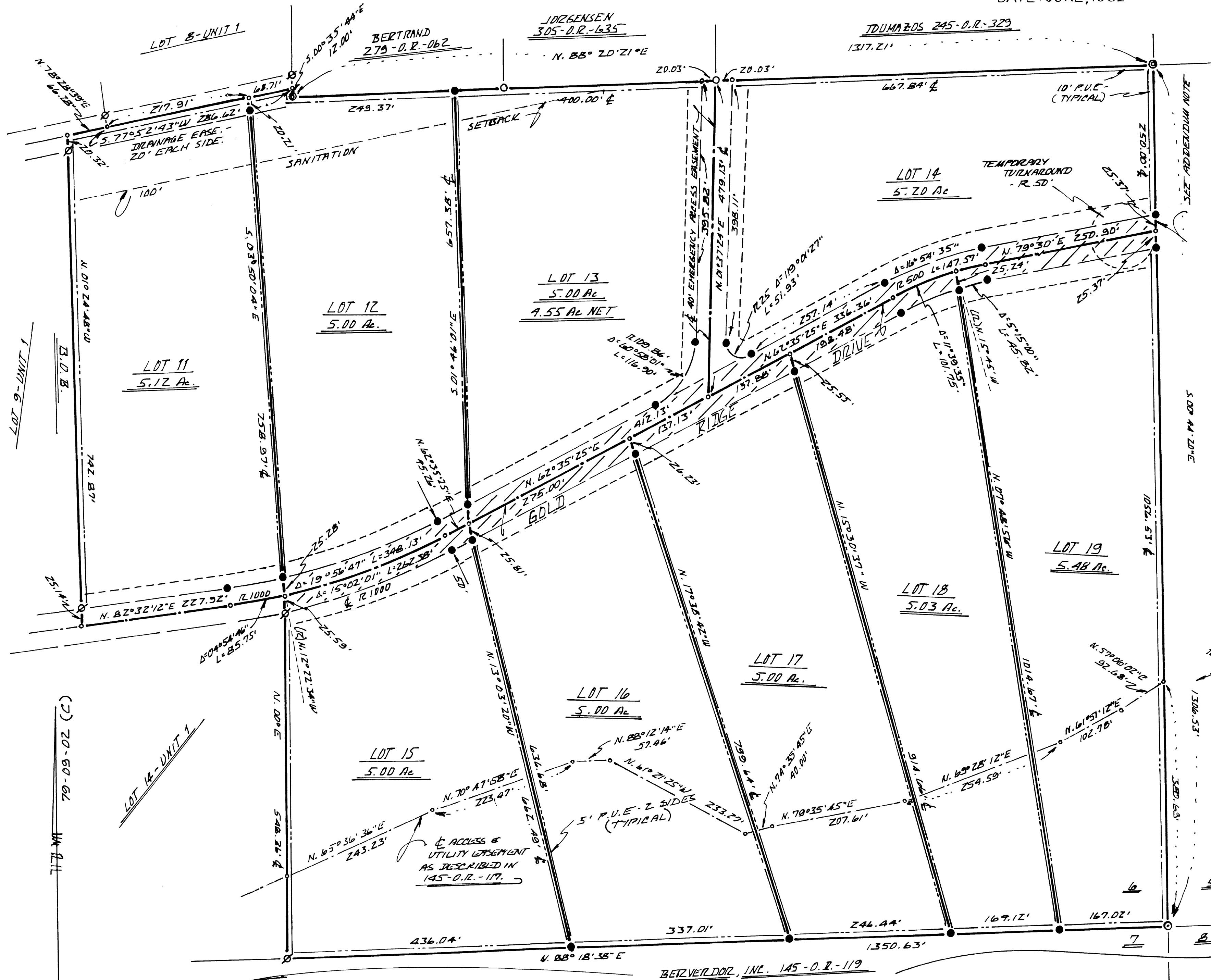

## NOTES & LEGEND

- DENOTES 5/8 INCH STEEL ROD TAGGED L.S. 3570 SET ON THIS SURVEY.
- ⊗ DENOTES 5/8 INCH STEEL ROD TAGGED L.S. 3570 FOUND PER -5-
- DENOTES 2 INCH BRASS CAP STAMPED B/62 L.S. 2423 FOUND AT S.E.C. COR. PER 12-M-35.
- ⊙ DENOTES 2 INCH C.I.P. STAMPED R.C.E. 6871 FOUND AT EAST 1/16 COR PER 12-M-35 & 23-M-14.
- DENOTES 1/2 INCH IRON PIPE TAGGED L.S. 3570 FOUND PER 23-M-14.
- ===== DENOTES 50' WIDE DEDICATION OF GOLD RIDGE DRIVE.

THE MERIDIAN OF THIS SURVEY IS REFERRED TO THE EAST LINE OF LOT 9, GOLDEN MEADOW ESTATES, UNIT 1 AS SHOWN ON THAT CERTAIN OFFICIAL MAP IN BOOK OF SUBDIVISIONS AT PAGE , AMADOR COUNTY RECORDS, BEGINNING N. 01° 24' 48" W.

ADDENDUM NOTE: THERE SHALL BE A 1' WIDE STRIP AT THE EAST END OF GOLD RIDGE DRIVE.

NOTE: PROPERTY OWNERS WILL BE RESPONSIBLE FOR ANY EXTENSION OF POWER, TELEPHONE OR OTHER UTILITIES AT THEIR OWN EXPENSE. THE DEVELOPER IS NOT PROPOSING TO MAKE THESE EXTENSIONS.

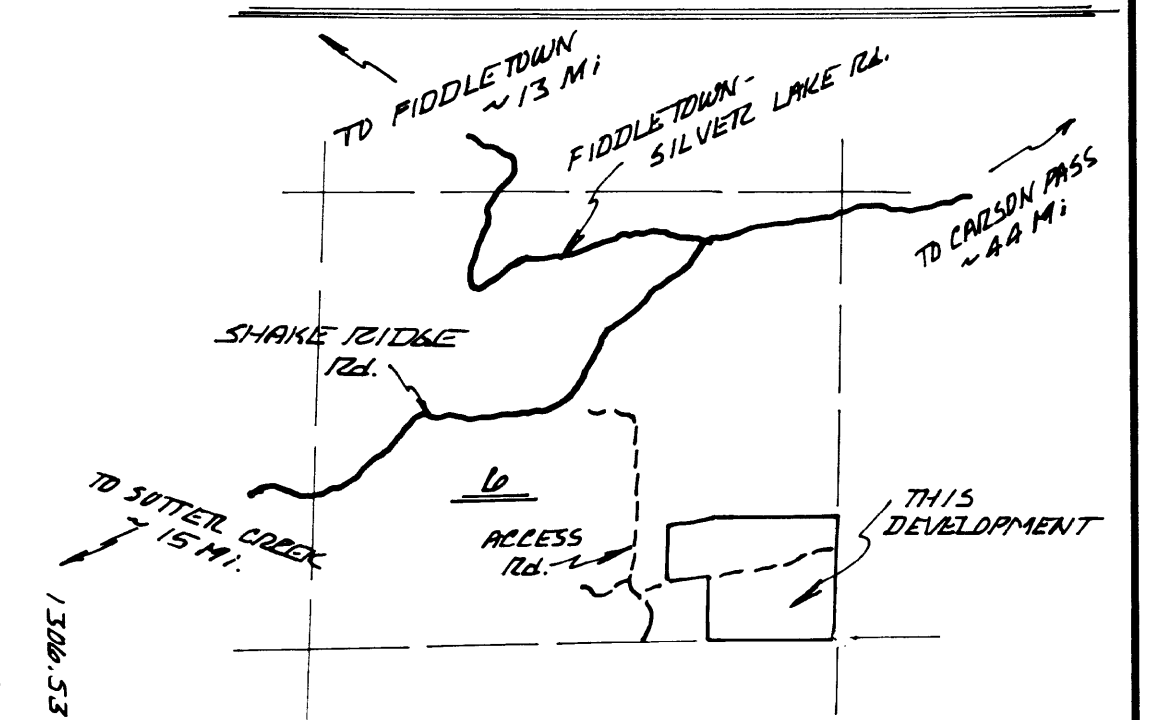

VICINITY SKETCH  
NO SCALE